The Chanticleer

for

1924

VOLUME XI

The Annual Publication of the

Senior Class of Trinity College

Durham, North Carolina

Prologue

The College Life, the play we now present,
Has run—will run—a never-ending round—
Each class in turn in separate act is spent,

Contributing to make the whole renowned;
Here Sophomores in second act are found,
And Seniors yonder in their final scene
Now bow mid cheers and pass behind the screen.
The whole is thus a drama in four acts,
In which the actor aids, or else detracts.
Conceive the theater our college great;
Let faculty direct the play and rate
Each actor in his proper place and part.
Esteem our repertoire, whate'er its fate;
Remember that an actor has a heart.

Tr. R.
378.756
qT833Q
1924
cop 2

MISS ELIZABETH ROBERTS
Chanticleer Sponsor

207604

Dedication

▼

THIS VOLUME OF THE CHANTICLEER IS DEDICATED TO THE MEMORY OF

Angier Buchanan Duke, '05

(1884-1923)

WHOSE LIFE AS AN UNDERGRADUATE, AND LATER AS AN ALUMNUS OF THE COLLEGE, WAS ANIMATED BY THOSE LOFTY AIMS AND PURPOSES WHICH CHARACTERIZE THE TRUE SONS OF TRINITY.

▼

Program

I

THE THEATER

II

THE ACTORS

III

THE REPERTOIRE

IV

THE GRAND FINALE

I.

THE THEATRE

The STAGE

This campus, colorful and gay,
Where sunbeams with the shadows play,
This is our stage.

FROM THE FACULTY CLUB

THE LIBRARY

THE PORTICO OF EAST DUKE

WEST ENTRANCE OF EAST DUKE

JARVIS

SOUTHGATE

THE PAVILION

WHERE ELVES AND FAIRIES PLAY

The Directors of the Company

In the drama of College Life, the professors take the part of directors of the company. They often assume the attitude that they are the whole show, just as the students assume that they themselves constitute the entire performance, but neither is correct. Even though the professors should be merely stage properties, a supposition that is not contradicted, nevertheless they are vital elements in the performance, which could no more go on without them than without scenery, furniture, or costumes. We include their names first, not because of their importance, but because they think themselves most important, and we are complacent enough to satisfy their vanity in this respect.

WILLIAM PRESTON FEW

President

A.B., WOFFORD; A.M., PH.D., HARVARD; LL.D., WOFFORD, SOUTHWESTERN AND ALLEGHENY; CHI PHI; PHI BETA KAPPA.

WILLIAM HOWELL PEGRAM

Emeritus Professor of Chemistry

A.B., A.M., LL.D., TRINITY; CHI PHI; PHI BETA KAPPA.

ROBERT LEE FLOWERS

Secretary and Professor of Mathematics

GRADUATE UNITED STATES NAVAL ACADEMY; A.M., TRINITY; ALPHA TAU OMEGA; PHI BETA KAPPA.

WILLIAM IVEY CRANFORD

Carr Professor of Philosophy

A.B., TRINITY; PH.D., YALE; PHI BETA KAPPA.

CHARLES WILLIAM EDWARDS

Professor of Physics

A.B., TRINITY; A.M., TULANE; M.S., NEW YORK UNIVERSITY, COLUMBIA, 1896-98; PHI BETA KAPPA.

William Henry Glasson

Professor of Political Economy and Social Science

PH.B., CORNELL; UNIVERSITY OF PENNSYLVANIA, 1897-98; PH.D., COLUMBIA; PHI BETA KAPPA; SIGMA UPSILON

Albert Micajah Webb

Professor of Romance Languages

A.B., A.M., YALE; SORBONNE (PARIS) AND MADRID, 1907-08; SORBONNE, 1923; PHI BETA KAPPA; SIGMA UPSILON.

William Hane Wannamaker

Dean of the College and Professor of German

A.B., WOFFORD; A.M., TRINITY AND HARVARD; HARVARD 1901-03; LEIPZIG AND BERLIN, 1903-05; LIT.D., WOFFORD; CHI PHI; SIGMA UPSILON; PHI BETA KAPPA.

William Kenneth Boyd

Professor of History

A.B., A.M., TRINITY; PH.D., COLUMBIA; PHI BETA KAPPA.

Charles Blackwell Markham

Professor of Mathematics

A.B., A.M., TRINITY; COLUMBIA, 1907-08.

Frank Clyde Brown

Professor of English

A.B., UNIVERSITY OF NASHVILLE; A.M., PH.D., THE UNIVERSITY OF CHICAGO; SIGMA UPSILON; PHI DELTA THETA; OMICRON DELTA KAPPA; PHI BETA KAPPA.

Arthur Mathew Gates

Assistant Professor of Latin

A.B., A.M., WESLEYAN UNIVERSITY; PH.D., JOHNS-HOPKINS UNIVERSITY; PHI BETA KAPPA.

William Thomas Laprade

Professor of History

A.B., WASHINGTON CHRISTIAN COLLEGE; PH.D., JOHNS-HOPKINS UNIVERSITY; SIGMA UPSILON; PHI BETA KAPPA.

Robert North Wilson

Professor of Chemistry

A.B., HAVERFORD; M.S., UNIVERSITY OF FLORIDA; HARVARD, 1905-06; PHI BETA KAPPA.

Charles William Peppler

Professor of Greek

A.B., PH.D., JOHNS-HOPKINS UNIVERSITY; PHI BETA KAPPA.

William Holland Hall

Professor of Engineering

A.B., A.M., TRINITY; B.C.E., UNIVERSITY OF MICHIGAN; KAPPA ALPHA; PHI BETA KAPPA.

Holland Holton

Professor of Education and School Administration and Director of the Summer School

A.B., TRINITY; TRINITY COLLEGE LAW SCHOOL, 1910-11, 1914-15; PHI BETA KAPPA; TAU KAPPA ALPHA.

Bert Cunningham

Professor of Biology

B.S., M.S., ILLINOIS WESLEYAN; A.M., TRINITY; PH.D., UNIVERSITY OF WISCONSIN; PHI GAMMA DELTA; PHI SIGMA; SIGMA XI.

Frederick Augustus Grant Cowper

Professor of Romance Languages

A.B., A.M., TRINITY (CONN.); UNIVERSITY OF STRASSBURG, 1906-07; UNIVERSITY OF GENEVA, 1907-08; PH.D., THE UNIVERSITY OF CHICAGO; SIGMA UPSILON; PHI BETA KAPPA; DELTA KAPPA EPSILON.

Charles Cleveland Hatley

Assistant Professor of Physics

A.B., TRINITY; A.M., COLUMBIA; COLUMBIA, 1920-23.

Hersey Everett Spence

Professor of Biblical Literature and Religious Education

A.B., A.M., TRINITY; SIGMA UPSILON; PHI BETA KAPPA.

Newman Ivey White

Professor of English

A.B., A.M., TRINITY; A.M., PH.D., HARVARD; SIGMA UPSILON; PHI BETA KAPPA.

Paul Magnus Gross

William Howell Pegram Professor of Chemistry

B.S., COLLEGE OF THE CITY OF NEW YORK; A.M., PH.D., COLUMBIA; PHI LAMBDA UPSILON.

Wilbur Wade Card

Director of the Gymnasium

A.B., TRINITY; HARVARD, 1900-01; GRADUATE HARVARD SUMMER SCHOOL OF PHYSICAL EDUCATION AND SARGENT NORMAL SCHOOL OF PHYSICAL EDUCATION.

James Cannon, III

Ivey Professor of Biblical Literature

A.B., TRINITY; A.M., PRINCETON; PRINCETON THEOLOGICAL SEMINARY, 1915-17; NEW COLLEGE, EDINBURG, 1919; SIGMA CHI; SIGMA UPSILON; TAU KAPPA ALPHA.

Karl Bachman Patterson

Assistant Professor of Mathematics

A.B., ROANOKE COLLEGE; A.M., PRINCETON; JOHNS-HOPKINS UNIVERSITY, 1908-09; UNIVERSITY OF PENNSYLVANIA, 1909-11; PHI PI.

William Joseph Henry Cotton

Professor of Economics and Business Administration

A.B., TEMPLE UNIVERSITY; A.M., PH.D., UNIVERSITY OF PENNSYLVANIA; LAMBDA CHI ALPHA; PHI DELTA KAPPA.

Hugo Leander Blomquist

Professor Botany

B.S., THE UNIVERSITY OF CHICAGO; PASTEUR INSTITUTE, 1919; PH.D., THE UNIVERSITY OF CHICAGO; PSI XI.

Allan H. Gilbert

Professor of English

B.A., CORNELL; A.M., YALE; PH.D., CORNELL; SIGMA UPSILON; PHI BETA KAPPA.

Marston Lovell Hamlin

Assistant Professor of Chemistry and Industrial Research Fellow, Ligget and Myers Foundation

A.B., AMHERST; A.M., PH.D., COLUMBIA; IMPERIAL UNIVERSITY, STRASSBURG, 1909-10; PHI BETA KAPPA; SIGMA XI; PHI LAMBDA UPSILON.

Charles Albert Krummel

Professor of German

PH.B., CENTRAL WESLEYAN UNIVERSITY; PH.M., SYRACUSE UNIVERSITY; PH.D., UNIVERSITY OF WISCONSIN; UNIVERSITY OF MARBURG, 1910.

FRED SOULE ALDRIDGE

Assistant Professor of Mathematics

A.B., A.M., TRINITY.

IRVING BASCOM MCKAY

Instructor in Greek and Latin

A.B., A.M., TRINITY.

PAULL FRANKLIN BAUM

Professor of English

A.B., HAMILTON COLLEGE; A.M., PH.D., HARVARD; UNIVERSITY OF MUNICH, UNIVERSITY OF VIENNA, AND UNIVERSITY OF LAUSANNE, 1909-1911; SORBONNE, 1913-14; SIGMA UPSILON; PHI BETA KAPPA.

JESSE MARVIN ORMOND

Professor of Biblical Literature

A.B., TRINITY; B.D., VANDERBILT; KAPPA ALPHA; PHI BETA KAPPA.

ARTHUR MARCUS PROCTOR

Professor of Education

A.B., TRINITY; COLUMBIA, 1921-23; SIGMA CHI.

DUGAL CALEB JACKSON, JR.

Assistant Professor of Electrical Engineering

A.B., HARVARD; S.B., S.M., MASSACHUSETTS INSTITUTE OF TECHNOLOGY.

ALPHEUS THOMAS MASON

Assistant Professor of Political Science

A.B., DICKINSON; A.M., PH.D., PRINCETON.

ALICE MARY BALDWIN

Dean of Women and Assistant Professor of History

A.B., A.M., CORNELL; COLUMBIA, 1903-04; THE UNIVERSITY OF CHICAGO, 1921-23; PHI BETA KAPPA.

MARTIN KILPATRICK, JR.

Assistant Professor of Chemistry

A.B., COLLEGE OF THE CITY OF NEW YORK; A.M., COLUMBIA; PH.D., NEW YORK UNIVERSITY.

GEORGE MERRITT ROBINSON

Assistant Professor of Mathematics

A.B., A.M., PH.D., CORNELL.

HAROLD GOODFELLOW

Assistant Professor of English

A.B., ALBION; A.M., MICHIGAN; MICHIGAN, 1917-18; COLUMBIA, 1921-22; ALPHA TAU OMEGA; SIGMA UPSILON.

EDWARD HUDSON YOUNG

Assistant Professor of Romance Languages

A.B., ST. STEPHENS; A.M., WESTERN ONTARIO; UNIVERSITY OF PITTSBURG, 1908-09; SORBONNE, 1909-12.

EBER MALCOLM CARROLL

Assistant Professor of History

A.B., A.M., PH.D., MICHIGAN; PHI BETA KAPPA.

FREDERICK ELIPHAZ WILSON

Instructor in German

A.B., OBERLIN; A.M., COLUMBIA; LEIPZIG, 1916-17; HARVARD, 1922-23.

FREDERICK EDWARD STEINHAUSER
Instructor in Romance Languages
A.B., A.M., THE UNIVERSITY OF CHICAGO.

HERMAN STEINER
Director of Physical Training
SYRACUSE, 1916-17; SPRINGFIELD Y. M. C. A. COLLEGE, 1918-19; GRADUATE IN GYMNASTICS, NORMAL COLLEGE, INDIANAPOLIS, INDIANA; SIGMA ALPHA EPSILON.

JESSE SAMUEL BURBAGE
Assistant Director of Physical Training
B.S., ALABAMA POLYTECHNIC INSTITUTE; UNIVERSITY OF ILLINOIS SCHOOL FOR COACHES, 1920; LAMBDA CHI ALPHA.

NUMA FRANCIS WILKINSON
Instructor in Botany
A.B., A.M., TRINITY; CHI TAU; IOTA GAMMA PI.

JESSE THOMAS CARPENTER
Instructor in Economics
A.B., TRINITY, IOWA, 1922-23; PHI BETA KAPPA; TAU KAPPA ALPHA.

EDWIN CARLYLE MARKHAM
Instructor in Chemistry
A.B., TRINITY; IOTA GAMMA PI.

HOWARD JONES
Director of Physical Training
A.B., YALE.

MARY LYDSTON KILPATRICK
Industrial Research fellow in Chemistry, Ligget and Myers Foundation
A.B., RADCLIFFE; A.M., VASSAR.

WILLIAM NORWOOD HICKS
Assistant in Physics
B.E., NORTH CAROLINA STATE COLLEGE OF AGRICULTURE AND ENGINEERING; IOTA GAMMA PI.

DOCTOR THOMAS FERRELL
Assistant in Education
A.B., TRINITY.

BRYCE ROSWELL HOLT
Assistant in History
A.B., TRINITY.

WILLIAM HALL LANDER
Assistant in History
A.B., TRINITY; SIGMA CHI; SIGMA UPSILON.

WILLIAM ANDREW ELLISON
Assistant in Chemistry
A.B., TRINITY; SIGMA CHI; IOTA GAMMA PI.

OSCAR LEONARD RICHARDSON
Assistant in English
A.B., TRINITY; DELTA SIGMA PHI; PHI BETA KAPPA; SIGMA NU PHI.

CHARLES WARE BUNDY
Assistant in English
A.B., TRINITY.

Acting Assistants

Biology—Fred Deveau Fanning, Allison Lee Ormond, Jr.
Chemistry—Ralph Raymond Chesson, Carrie Isabelle Hearne, Lloyd Stone Laprade, Charles Thomas Meacham, Emerson McLean Thompson, Heywood Cheris Thompson.
Economics—William Henry Carstarphen, James Maynard Keech.
Education—Andrew Martin Norton.
Engineering—Robert Dan Kramer, William Jerome Rudge, Jr.
English—Julian Parks Boyd, William Corpening Dula, William Sampson Durham, Jr., Esther Jennings Evans, Dwight Lang Fouts, Earl Spencer Gilley, Hattie Margaret Herndon, Harry William Howard, Robert Henry James, William Baugham Leake, Frances Gresham Ledbetter, Hal Aycock Oliver, James Dixon Secrest, Franklin Harris Shinn, William Simpson Smith, Bessie Juanita Southerland, Arthur Wallace Stamey.
History—James Joseph Farris, John Tate Lanning.
Physical Training—Elva Mae Christenbury.
Physics—John Reagan Abernethy, James Newitt Grant, Paul Clayton Gurley, Earl Puette McFee.
Religious Training—William Rolfe Brown, Nora Campbell Chaffin, William Arthur Kale.

Officers of the Company

William Preston Few, A.B., A.M., Ph.D., LL.D.
President

William Hane Wannamaker, A.B., A.M., Litt.D.
Dean of the College

Samuel Fox Mordecai, LL.D.
Dean of the Law School

Alice Mary Baldwin, A.B., A.M.
Dean of Women

Mary Hendren Vance, A.B.
Acting Dean of Women

Robert Lee Flowers, A.M.
Secretary

Holland Holton, A.B.
Director of the Summer School

Joseph Anderson Speed, M.D.
College Physician

Joseph Penn Breedlove, A.B., A.M.
Librarian

Eva Earnshaw Malone, A.B., B.S.
Chief Cataloguer

Louis H. Bolander, A.B.
Reference Librarian

Mary Yeula Wescott, A.B.
Assistant Cataloguer

Katherine Leona Cuzner, B.S.
Assistant Cataloguer

Lillian Hovey Hime
Recorder

Henry Call Sprinkle, Jr., A.B.
Assistant to the Dean

Bert Cunningham
B.S., M.S., A.M., Ph.D.
Curator of the Museum

Edgar Beauregarde Fisher
Secretary to the Dean

Miriam Bernice Cox
Secretary to the President

Margaret Elizabeth Frank
Secretary to the Dean of Women

Lawrence Quincy Mumford
Assistant to the Librarian

Florence Elizabeth Woody
Assistant to the Cataloguer

James Elbridge Coltrane
Assistant to the Librarian

Samuel Booth Crews
Assistant to the Librarian

William Sampson Durham, Jr.
Assistant to the Librarian

Robert Bruce Martin
Assistant to the Librarian

John Hardy Westbrook, Jr.
Assistant to the Librarian

Legal Advisers of the Company

SAMUEL FOX MORDECAI

Dean of the School of Law and Professor of Law

UNIVERSITY OF VIRGINIA; LL.D., TRINITY; ZETA PSI.

WALTER SAMUEL LOCKHART

Professor of Law

A.B., TRINITY; LL.B., TRINITY; HARVARD LAW SCHOOL, 1911-12.

JOSEPH HINTON RUFF

Professor of Law

A.B., TRINITY; ALPHA TAU OMEGA.

The Dean

Much has been said concerning the eccentricities of the famous Dean Mordecai, but much more could be said concerning other characteristics of the man which are seldom mentioned. From a superficial observation, one would never guess that Dr. Mordecai is not merely a remarkedly learned man in the law and a teacher of the first magnitude, but that he is also one of the most cultured and widely read men in the faculty. The introductions to his books are literary productions of which many a professional writer might feel proud.

Board of Trustees

Officers

Jos. G. Brown, *President* . . . . . Raleigh, N. C.
T. F. Marr, *Vice-President* . . . . . Salisbury, N. C.
R. L. Flowers, *Recording Secretary* . . . . . Durham, N. C.

Executive Committee

Jos. G. Brown, *ex-Officio* . . . . . Raleigh, N. C.
W. P. Few, *ex-Officio* . . . . . Durham, N. C.
G. G. Allen . . . . . New York, N. Y.
J. F. Bruton . . . . . Wilson, N. C.
B. N. Duke . . . . . Durham, N. C.
M. E. Newsom . . . . . Durham, N. C.
J. C. Wooten . . . . . New Bern, N. C.

Members of the Board

Term Expires December 31, 1923

Mr. W. E. Springer . . Wilmington, N. C.
Rev. J. C. Wooten . . . New Bern, N. C.
Mr. J. B. Sherrill . . . Concord, N. C.
Mr. James A. Bell . . . Charlotte, N. C.
Rev. J. H. Barnhardt . Greensboro, N. C.
Hon. W. D. Turner . . Statesville, N. C.
Mr. G. G. Allen . . . New York, N. Y.
Rev. H. M. North . . Rocky Mount, N. C.

From the Alumni

Mr. C. F. Lambeth, '03 . Thomasville, N. C.
Rev. J. B. Hurley, '83 . Burlington, N. C.
Rev. J. F. Kirk, '95 . . . Salisbury, N. C.
*Mr. A. B. Duke, '05 . . . Durham, N. C.

Term Expires December 31, 1927

Mr. B. N. Duke . . . . Durham, N. C.
Mr. B. S. Womble . Winston-Salem, N. C.
Mr. W. R. Odell . . . . Concord, N. C.
Mr. H. A. Page . . . . Aberdeen, N. C.
Mr. M. E. Newsom . . . Durham, N. C.
Mr. F. M. Weaver . . . Asheville, N. C.
Rev. W. W. Peele . . . . Durham, N. C.
Rev. G. T. Rowe, D.D. . . Nashville, Tenn.

From the Alumni

Hon. L. S. Overman, LL.D., '74 . . . . . Salisbury, N. C.
Rev. M. Bradshaw, D.D., '78 . . . . . Durham, N. C.
Mr. R. A. Mayer, '96 . . Charlotte, N. C.
Hon. F. M. Simmons, LL.D., '73 . . . . . New Bern, N. C.

Term Expires December 31, 1929

Dr. Albert Anderson . . . Raleigh, N. C.
Mr. P. H. Hanes, Jr. . . . Winston, N. C.
Col. J. F. Bruton . . . . Wilson, N. C.
Mr. J. A. Long . . . . . Roxboro, N. C.
Rev. T. F. Marr, D.D. . . Salisbury, N. C.
Rev. S. B. Turrentine, D.D. . . . . Greensboro, N. C.
Dr. J. H. Way . . . . Waynesville, N. C.
Mr. J. B. Duke . . . . New York, N. Y.

From the Alumni

Mr. J. H. Separk, '95 . . . Gastonia, N. C.
Mr. J. G. Brown, '75 . . . Raleigh, N. C.
Mr. Dred Peacock, Litt.D., '87 . . . . . High Point, N. C.
Dr. E. T. White, '78 . . . Oxford, N. C.

*Deceased.

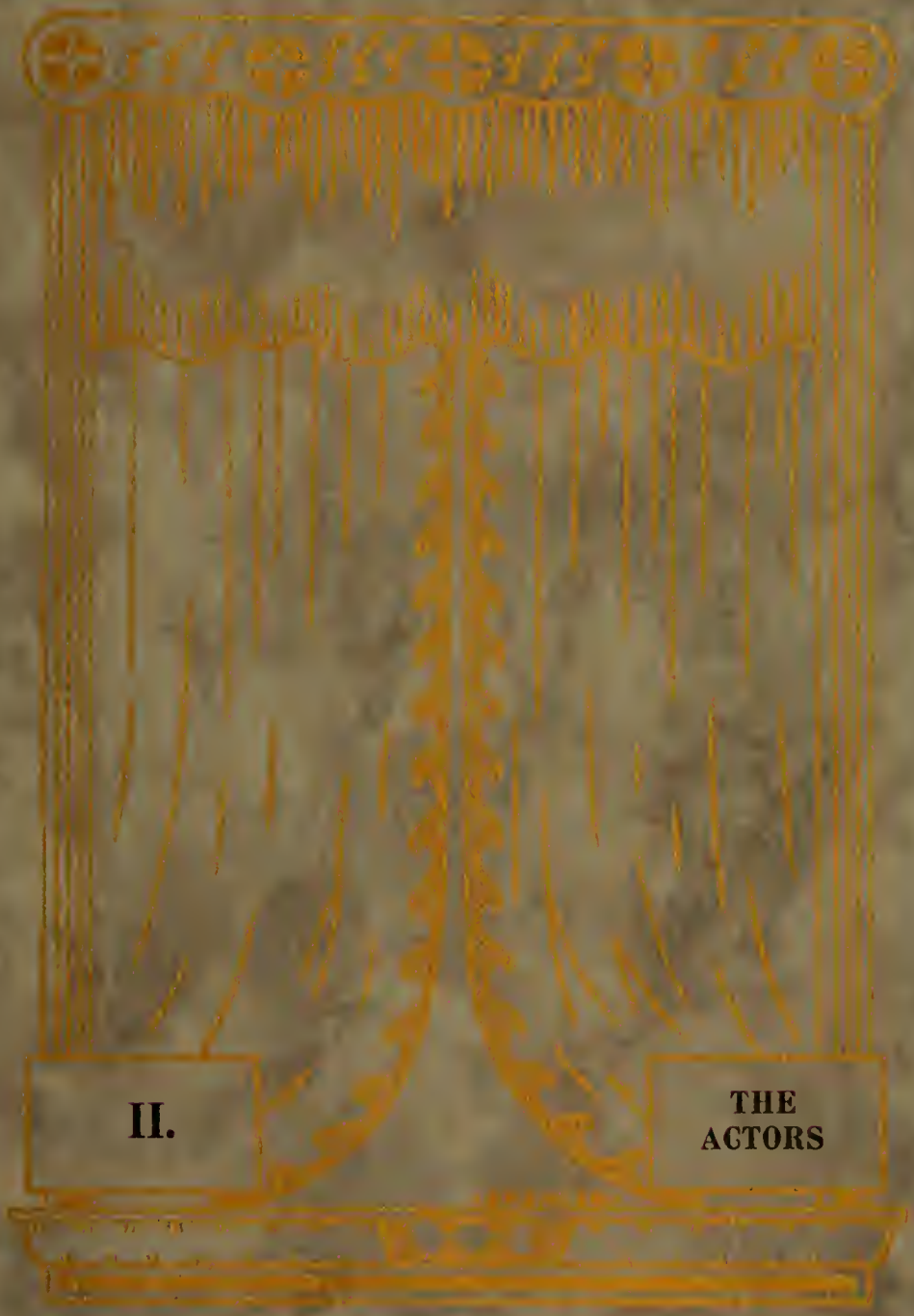
II.
THE
ACTORS

LAW

Second Year Law

GARLAND BOST DANIEL, Σ X; Σ N Φ

LITTLETON, NORTH CAROLINA

Judging fram Garland's appearance and general characteristics, we should hazard the guess that he will never deign to enter the undignified practice of the courtroom lawyer.

JAMES S. DOCKERY

BILTMORE, NORTH CAROLINA

What can better impress a timid jury than a powerful speech delivered, not to, but at it, by a powerful voice from a powerful body? We have visions of twelve shivering men when Dockery stands before them.

EDWIN MAURICE GILL, Σ N Φ

LAURINBURG, NORTH CAROLINA

Gill's waving hair (or what is left of it) grows out of a brain that thinks in terms of Phi. We hope that he is not contemplating winning cases by swaying the jury with musical selections.

WILLIAM GENTRY HALL, Σ N Φ

RAVENSFORD, NORTH CAROLINA

"The gentleman from Swain has the floor," and Hall rises to his feet to address the assembly in terms of eloquence that cause every member of the legislature to rise in his seat and cheer the name of Hall.

HOWELL JOHN HATCHER, Σ N Φ

MOUNT AIRY, NORTH CAROLINA

"I am the most important person in this play." If we had as much to brag about as "Doggie," we should proclaim our deeds from the housetops also.

OWEN REESE, T N E

GARYSBURG, NORTH CAROLINA

There is a great advantage in speaking when the lights are out. The audience cannot see one's knees shaking nor one's hands grip the stand for support. Owen makes a great appearance in the dark.

OSCAR LEONARD RICHARDSON

Δ Σ Φ; Σ N Φ; Φ B K

MONROE, NORTH CAROLINA

"One crowded hour of glorious life is worth an age without a name." Oscar lived that one hour on the night of February 19, 1924, when Trinity met Carolina in a basketball game that furnished one single star, and that a Betelgeuse.

WILLIAM THOMPSON TOWE, K A

GARYSBURG, NORTH CAROLINA

"Bill" is a Trinity man of the old school. He was an undergraduate back in the days when the Tombs was a real organization, and when the place was not infested with skirts. If "Bull" were a drop, "Bill" would be the Pacific.

EDGAR SUMMERFIELD WHITAKER, Σ N Φ

LAURINBURG, NORTH CAROLINA

In every bunch of good fellows there must be one who stands out as the Beau Brummel of the crowd, and who upholds the honor of the group in the field of gallantry. Whitaker is the man.

FIRST YEAR LAW

First Year Law

BANKS ARENDELL, A T Ω; Σ N Φ . . . . . Raleigh, North Carolina

From the news items that Banks sends out from the publicity bureau, one would think that Trinity were the best place found by man since his dismissal from the Garden of Eden.

CHARLES WARE BUNDY, Σ N Φ . . . . . Monroe, North Carolina

Charlie is one of the men of old who did things around the school, but since becoming a student of law, he has put away such childish things as midnight feeds in Cat's Head.

WILLIAM SIDNEY CARVER, K A; Σ N Φ . . . . . Rougemont, North Carolina

After flights of flashy baseball in the summer "Willie" puts away his mit to listen to the pious and delicate lectures of Dr. Mordecai on the profundities of Blackstone.

JOSEPH WOOD ELLIS, A T Ω . . . . . Salisbury, North Carolina

Very few of us realize how much easier it is to go to school than to work, but "Joe" is evidently fully aware of the advantages of a schoolboy's life. He will soon become one of the fixed assets of Trinity.

CHARLES STUART HAMMOND, A X A . . . . . Rowland, North Carolina

"Rock" has lived the ideal schoolboy life (at least, to all external appearances), for he has always had a Hudson at his disposal, a luxury which is even beyond the dreams of the majority of the students.

CHARLES E. JORDAN, A.B., Σ N Φ . . . . . Gastonia, North Carolina

The strange thing about Charlie's career in school has been that as soon as he lost the position of manager of the Glee Club, he stopped going out for the musical organization. He was evidently afraid he would not make a place.

ARTHUR WILLIAM MEWSHAW, Σ N Φ . . . . . Relay, Maryland

If the gubernatorial primary does not decidedly favor the candidate from Lumberton, it will not be the fault of his most ardent supporter at Trinity, Mr. Arthur Mewshaw.

THOMAS GILL NEAL, A.B., Π K A; Σ N Φ . . . . . Laurinburg, North Carolina

Many things have happened on the Trinity campus that were startling and unprecedented, but never has such a man as "Tom" Neal started wearing knickers before.

DENT TURNER, Σ Φ E; Σ N Φ . . . . . Statesville, North Carolina

"Pete" is very grateful to the young men who show their amorous feelings toward young ladies by taking them out to dine whenever the opportunity permits.

VICTOR V. YOUNG, A.B., T K A . . . . . Durham, North Carolina

Any man who will attempt to combine a law course with publishing a sport magazine has nerve enough to try anything, and we expect to hear of "Vic's" running for president as soon as he finishes his law course.

WILLOUGHBY FOSTER YOUNG, K Σ; Σ N Φ . . . . . Wilson, North Carolina

The glass palace of Kappa Sigma makes its appearance once a year, and all the Freshmen who are not freckle faced are taken for an airing.

GRADUATE STUDENTS

Graduate Students

CANDIDATES FOR A.M. DEGREE

CANEY EDWARD BUCKNER
EAST DURHAM, NORTH CAROLINA
A.B. Trinity in Education and History, 1921.

DENNIS COLE CHRISTIAN, JR.
DURHAM, NORTH CAROLINA
A.B. Trinity in Education, 1919.

JOE BADGETT CURRIN
OXFORD, NORTH CAROLINA
A.B. Wake Forest in Education and Religious Education.

WILLIAM ANDREW ELLISON, Σ X
BELHAVEN, NORTH CAROLINA
A.B. Trinity in Biology, Physics and Chemistry, 1923.

CHARLES SYLVESTER GREEN
WEST DURHAM, NORTH CAROLINA
A.B. Wake Forest, English.

PARTHENIA FRANCES HENRY
DURHAM, NORTH CAROLINA
A.B. Converse in History and Education, 1923.

BRYCE ROSWELL HOLT
MCLEANSVILLE, NORTH CAROLINA
A.B. Trinity in History, Economics and Philosophy, 1923.

WILLIAM HALL LANDER, Σ X, Σ Y
RIO DE JANEIRO, BRAZIL
A.B. Trinity in History, Mathematics and Economics, 1923.

HARRY WILLIAM PRIMAKOFF
DURHAM, NORTH CAROLINA
A.B. Trinity in English, Economics and Chemistry, 1923.

HENRY CALL SPRINKLE, JR.,
Φ B K, T K A, Σ Y
ASHEVILLE, NORTH CAROLINA
A.B. Trinity in Religious Education and Sociology, 1923.

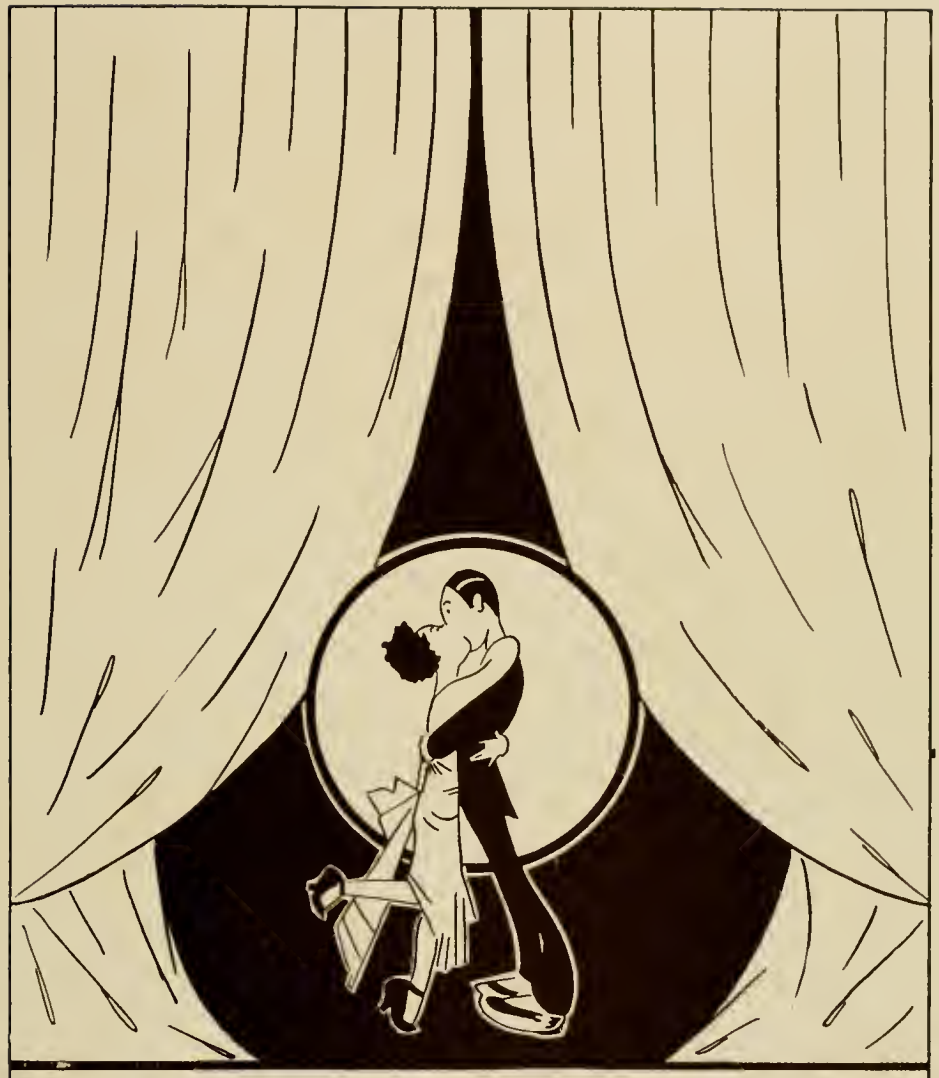

SENIOR

They live together happily,
Which ends the story right.

·SPENCER

The Class of Nineteen Twenty-four

Colors: Black and Gold *Emblem:* Owl

Officers

C. G. Knox . . . . . *President*
C. H. King . . . . . *Vice-President*
Elizabeth Aldridge . . . . . *Secretary*
M. T. Hipps . . . . . *Treasurer*
L. E. Spikes . . . . . *Representative on the Athletic Council*
E. B. Fisher . . . . . *Member of Student Council*
C. H. King . . . . . *Member of Student Council*

MISS ELIZABETH NEWCOMB
Senior Class Sponsor

JOHN REAGAN ABERNETHY

OF

MOORESVILLE, NORTH CAROLINA

WHO has appeared in the drama of college life with his boots on (and his leggins, too, for that matter), for his work has kept him continually in the field. He is said to know the square root of every tree on the campus, and there is no foot on the park whose size he has not computed. Every computation known to the slide rule may be found in his notebook. John has not been so prominent in the field of gallantry, but rumor says that he would not be opposed to a choice companionship with some electable young lady.

Columbian Literary Society; Ministerial Band; Student Life Committee.

ELIZABETH ALDRIDGE, K Δ

OF

DURHAM, NORTH CAROLINA

WHO did not need to depend upon her father's close connection with the company to get a leading part; her own quaint charm soon convinced her fellow actors that she was entitled to a stellar role. She has taken an active part in many activities, and all organizations with which she has been affiliated are to be congratulated, because her enthusiastic patronage is almost synonymous with their success.

Greensboro College (1); W. S. G. A. Council (4); Women's Glee Club; Brooks Literary Society; Class Secretary (4); Delta Phi Rho Alpha.

GEORGE VENABLE ALLEN

Φ B K, Σ Υ, Δ Σ Φ, T K A

OF

DURHAM, NORTH CAROLINA

WHO thought that a Phi Beta Kappa key was a passport to heaven.

Durham High School Club; Dramatic Club President (4); Casts: "If I Were King," "The Trysting Place," and "The Yellow Jacket;" Hesperian Literary Society Secretary (3), Critic (4); Intersociety Debate Team (4), Captain (4); Commencement Marshal (1, 3); Class Track (1); Class Relay (2); Varsity Cross-Country Squad (4); Volley Ball Team (3); Assistant Manager Track (1, 2); Assistant Business Manager "Chronicle" (2); Literary Editor "Archive" (3); Associate Editor "Chanticleer" (3), Editor-in-Chief (4); Secretary Greater Trinity Club (4); Cheer Leader (4); Assistant in English (3); Y. M. C. A. Delegate to Blue Ridge Conference (2); Vice-President N. C. C. P. A. (3, 4); 9019; Tombs; Red Friars.

JULIA WYCHE ALLEN

OF

NEW LONDON, NORTH CAROLINA

WHOSE favorite part of the stage is the Science Hall, where she has achieved well-deserved success. Her ambition to follow in the footsteps of her father, by becoming a medical specialist, bids fair to be realized within a very few years; for her work has always been of the highest type, which, achieved by persistent effort, can bring only happiness and success.

Louisburg College (1, 2); Brooks Literary Society; Natural History Club; Physics Club; Eko-L.

ORLIN FLOWE BARNHARDT

OF

CONCORD, NORTH CAROLINA

WHO ran away with his part in the play like the fleet-footed deer pursued by the noble stag-hounds of the glens of Scotland. Since Barnhardt first graced the campus with his light and prancing toe, the cinders have showered in his wake, and another first place has been accredited to Trinity. There is only one question that we should like to ask O. F. and his fellow-lungsters of the fourth section of Jarvis, Turner and Waggoner, and that question is: "What in the world is Ho?"

Historical Society; Hesperian Literary Society; Class Basketball (1, 2, 3, 4); Class Baseball (1); Class Track (1); Varsity Track (1, 2, 3, 4); "T" Club; Y. M. C. A.

BERTHA IMOGENE BARRETT

OF

NEW BERN, NORTH CAROLINA

WHOSE career has been long and diversified. It has contained many roles which have brought her much favorable publicity. And the sad part of it is that not one of them has enabled her to show the charming domesticity which is really her greatest asset! The director who utilizes her ability to play the part of a home-maker is to be envied because it is obvious that he will be greatly benefited.

Davenport College Club; Y. W. C. A. Cabinet (4); W. S. G. A. Council (3); Brooks Literary Society, Marshal (2), Treasurer (3); Chairman Program Committee (4); Parthenon Club; Glee Club, Vice-President (4); College Orchestra (2); Dramatic Club, Play (1); "Archive" Staff (4); "Chanticleer" Staff (4); Current Events Club.

DORA BELLE BLUE

OF

HOFFMAN, NORTH CAROLINA

WHO is a star who shines no less than the huge diamond that she wears. She, too, is one of the numberless actors who began her career with a smaller theater, but who joined the Trinity troupe where her individuality would receive more recognition. Her jovial disposition would lead one to believe that she is never true to her name, and we sincerely trust that such will be the case through the remainder of her existence.

Carolina College (1, 2); Brooks Literary Society.

EUGENE SIMPSON BOLICH, K A

OF

WINSTON-SALEM, NORTH CAROLINA

WHO has displayed his dramatic ability both in the role of manager and producer. He has managed to produce a baseball trip, and produced to manage a very successful acquaintanceship (shall we say) with a fellow-student of very charming qualities. Depend upon Bolich (pronounced by Dr. Glasson to rhyme with rich) to pick out the prettiest girl every time.

Varsity Football Squad (1); Varsity Baseball Squad (1); Class Baseball (1, 2, 3); Class Football (1, 2, 3); Class Basketball (1); Assistant Manager of Baseball (2, 3), Manager (4); Pan-Hellenic Council (4); Trinity Park School Club; Y. M. C. A.; Beta Omega Sigma.

NELLIE RUTH BROCK

OF

DURHAM, NORTH CAROLINA

WHO never stays among her fellow-actors long enough for them to really know her. The fleeting glimpses which they get of her, however, are sufficient to prove that she is a truly good sport; the type of girl that is always wanted when good times are being planned. And in spite of her gay social life, she finds time to major in history!

Durham High Scohol Club; Historical Society.

WILLIAM JUNIUS BULLOCK

OF

BELLHAVEN, NORTH CAROLINA

WHO did not enter into the swim of activities until the third act, but who has fully atoned for his delayed entrance by putting his entire thought and action into the full repertoire of the company since the beginning of his Junior year. If there is any politicing to be done, always depend upon Bill's being in on the game somewhere; he never fails.

Y. M. C. A.; Hesperian Literary Society, Vice-President (4), Auditor (4); Folklore Society; Physics Club; Sandfiddlers Club, Secretary-Treasurer (3), President (4); Class Basketball (1); Class Football (3); Band (2); Assistant Manager "Archive" (3), Manager (4); Tombs.

JACKSON HOWARD BUNN, A X A

OF

ZEBULON, NORTH CAROLINA

WHO is only in his proper element when arguing about some question of politics or current interest, about which he has a very smattering knowledge and very strong convictions. When he gets his fingers safely lodged in his vest pockets and his feet stamping the floor like a pawing horse he is right for business. It would be hard to find a member of the troupe more versed or widely read in public affairs of the day than J. Howard. Alphabetically speaking, at least, Bull and Bunn are very closely connected.

Hesperian Literary Society; Folklore Society, Y. M. C. A.

ROBERT STONE BURKE, A X A

OF

SALISBURY, NORTH CAROLINA

WHOSE second name is very misleading, for Stone is not at all inclined to be hard. He becomes a bit firm in his language, however, when he discusses the reasons alleged by his beloved Dr. Boyd for giving him such a grade on the course Stone was so fortunate to have under the doctor. At least, an ostentatious pretense of scribbling on a note-book is a pretty safe way to spend the hour in a course under our corpulent and jovial "Tubby," and a safe wager may be laid that Stone has had a profitable experience.

Class Baseball (1); Varsity Baseball (1, 2); Columbian Literary Society; Historical Society; Physics Club.

WILLIAM HENRY CARSTARPHEN, Σ X

OF

WILLIAMSTON, NORTH CAROLINA

WHO has every external qualification, looks, bearing, and manner, requisite for a hero in any play in which he might enter, and very easily could he have carried the lead at Trinity had he taken a more active part in the drama which has been our four-years' traffic of the stage for the past quadrennium. As a student and a friend, however, he could not have used his time more advantageously.

Sophomore Honors; Student Life Committee (3); Assistant in Economics (4); Sandfiddlers Club; Y. M. C. A.; Beta Omega Sigma.

NORA CAMPBELL CHAFFIN,

X Δ Φ, Φ B K

OF

LILLINGTON, NORTH CAROLINA

WHO is a central figure in the drama; her slightest utterance often changes the course of the whole play. She is the guider of the destiny of Southgate; the president of the Women's Student Government Association. She plays her part most commendably; her highly developed sense of humor, however, makes one feel that if she did not have the dignity of Trinity women to uphold, she would be the perpetrator of many practical jokes.

Carolina College (1); W. S. G. A., Council (3), President (4); Y. W. C. A. Cabinet (3), ex-Officio (4); Current Events Club; Historical Society; Dramatic Club, Play (2); Brooks Literary Society; Publication Committee (4); Eko-L; Delta Phi Rho Alpha.

ELVA CHRISTENBURY, X Δ Φ

OF

CHARLOTTE, NORTH CAROLINA

WHO has had the unusual distinction of being a director of the same company of which she is a member. She plays her double role quite efficiently. As a director of athletics she assumes great dignity, but as a student she throws it aside and joins whole-heartedly in the student activities. One who has seen her dance is convinced that her proper role is that of devotee to the Terpsichorean art.

Ohio Wesleyan College (1, 2); Natural History Club; Women's Athletic Director; Delta Phi Rho Alpha.

WILLIAM LEMUEL CLEGG, T K A

OF

LAKE JUNALUSKA, NORTH CAROLINA

WHO has an auburn Marcelle which grows out of a brain which thinks straight and deep, unhampered by the conventionalities of prejudice and biased considerations. Clegg has been wise enough to seek companions who inspire rather than "annoy."

Hesperian Literary Society, Marshal (2), Historian (2); Intersociety Debate (3), Secretary (3), Vice-President (4), President (4), Critic (4), Trinity-Emory Debate (3), Trinity-Swarthmore Debate (4), Debate Council (4); Y. M. C. A., Vice-President (4); Ministerial Band, Secretary (3); Class Vice-President (1); "Chronicle" Staff (2); Folklore Society, Secretary (3); Rutherford College Club; Hades Club; Mountain Boomers Club.

LOIS COLLINS

OF

EAST DURHAM, NORTH CAROLINA

WHOSE only fault has been that she has most inconsiderately deprived us of the pleasure of her company when she was not forced to be among us in the pursuit of her scholastic duties, or lured to us by the singular attraction of one of our number. We have most to thank one certain gentleman of our acquaintance for enabling us to see something more of Lois during her last year than had been possible previously, and had we not been fortunate enough to have among our number one who had the power to attract her attention, we fear that that most glorious of all days of the year, commencement, would have found us still ignorant of the charm and wonderful personality embodied in the form which bears the name of Collins.

MARIE LOVE COUCH, Φ B K

OF

DURHAM, NORTH CAROLINA

WHO is one of the best known actors of the troupe, having attracted wide attention at the beginning of her stage career. Her extensive knowledge of things which her fellow-actors have barely heard of has brought to her grades which were generally conceded to be non-existent. She is not unapproachable, however, but always has something to say to everybody she meets.

Freshman Honors; Sophomore Honors; Sophomore-Junior Scholarships; Brooks Literary Society; Eko-L.

KATHERINE DOROTHY COX

OF

SALISBURY, NORTH CAROLINA

WHO, during her career, has played two roles which are as diametrically opposed as two parts can very well be. One moment she is the efficient Doctor Cox, whose specialty is the curing of sore throats; the next she appears as a most charming little toe dancer, who wins over even the most blasé audience. As a doctor, however, she is not perfect; she may cure throats, but she invariably breaks hearts.

Chemistry Club; Natural History Club; Physics Club; Athena Literary Society; Women's Glee Club; Folklore Society; Dramatic Club; Delta Phi Rho Alpha.

MIRIAM BERNICE COX

OF

SANFORD, NORTH CAROLINA

WHOSE loyalty to the Trinity Theater is a good exemplification of what true college spirit really is. She attends the intercollegiate games with almost as much regularity as the contestants themselves; she knows that the game is never lost until the final play has been made. It would be better for the theatrical world if more actors possesssed her unfailing high spirit and superabundance of energy.

Dramatic Club; Brooks Literary Society.

ROBERT ARTHUR CRABTREE, Φ B K

OF

EAST DURHAM, NORTH CAROLINA

WHO will be able to recount to his children the same line that all of us have heard from our fathers and mothers so often when we seem unappreciative of the advantages they afford us: "When I was going to school, I had to go over two miles to the schoolhouse every day, through snow, rain, sleet, and wind"—Crabtree lives in East Durham. He is one of the exponents of the view that boys should go to college to learn their lessons and to leave other things alone. Crabtree is an excellent student.

Freshman-Sophomore Honors; Class Basketball (1, 2); 9019.

ALICE HOLMAN CRAVEN

OF

RIDGECREST, NORTH CAROLINA

WHO is a veritable child of the Trinity Theater, as all of her family have been actively connected with it in various capacities, from that of a mere actor to president of the company. She began her work in a smaller theater, but realizing where greater opportunities to show her proficiency in mathematics were to be found, she deserted it for the theater which her ancestors have helped to make famous.

Davenport College (1, 2); Athena Literary Society, Critic (3).

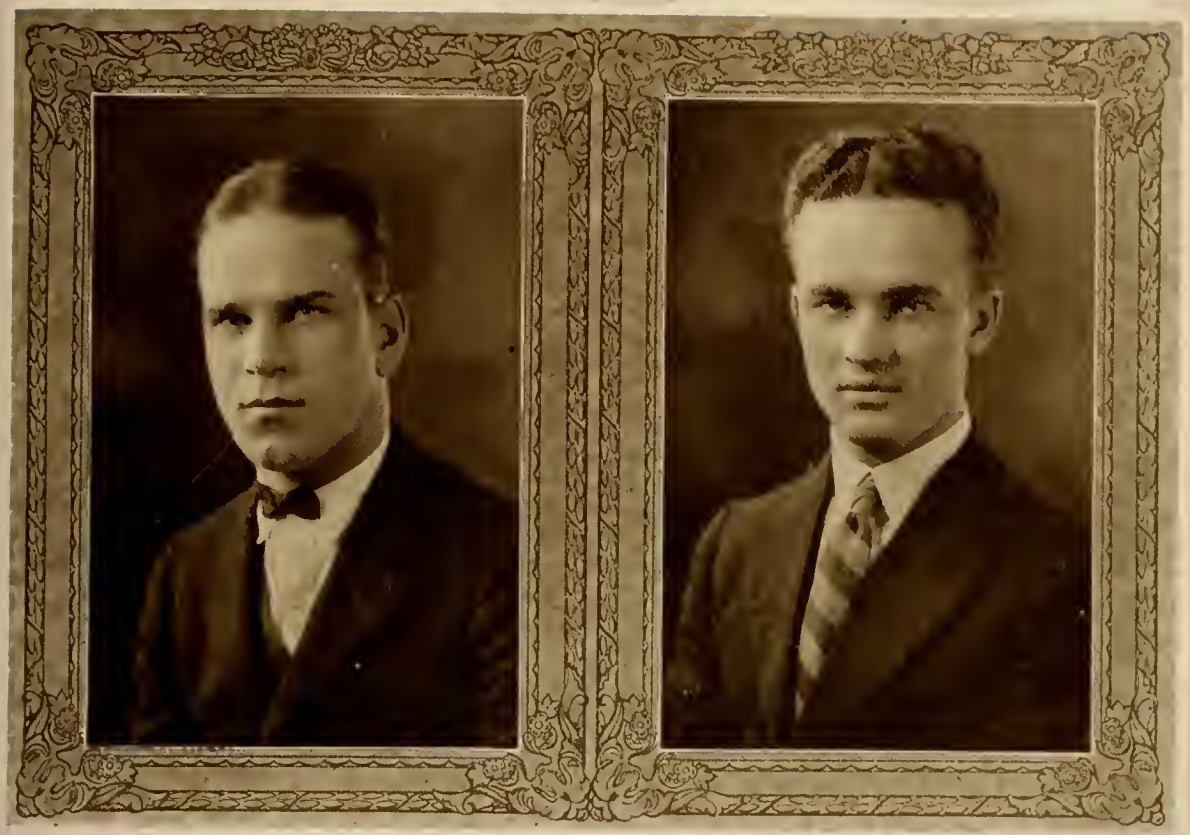

HENRY ARCHER CRUTE, II K A

OF

WINSTON-SALEM, NORTH CAROLINA

WHO is one of the most versatile athletes who ever graced the blue and white of Trinity. As captain-elect of the 1925 football team, he has been vested with an exceedingly responsible but coveted honor, yet one which he is well capable of handling. Fritz is the handsome man of the class, and all the ladies go wild over his high forehead and deep-set eyes. He is as indifferent to their wiles, however, as he is to the grades he receives on his courses, and in the latter respect his attitude is of such an extreme nature that it has sometimes been difficult to get him to write even a psychology paper.

Varsity Football (1, 2, 3); Varsity Basketball (1, 2, 3); Varsity Track (2); Glee Club (2); Trinity Park School Club; Tombs.

ARCHIE SHIELDS DANIELS

OF

MANTEO, NORTH CAROLINA

WHO thought his performance would be upon the guitar until he accidentally discovered that he could grapple with a man more successfully than a glass used for a guitar slide. When Archie discovered that his talents as a performer on the stringed instrument was not appreciated sufficiently, he very wisely, and, may we say, fortunately for Trinity, decided to turn his attention to the mat. Indeed, well has he performed for Coach Bailey, and not even his fleetest opponent from Carolina was able to run away from him.

University of North Carolina (1); Biology Club; Chemistry Club; Varsity Wrestling Team (3, 4), Captain (4)

VIOLETTA MARIE DAVIS, Z T A

OF

ALBEMARLE, NORTH CAROLINA

WHOSE part in the play is that of "personifying perpetual motion." She is a tireless actor. With a shrug of the shoulder, an uplifting of the chin, or a fling of the hand, she flashes off and on the scene of action with an inconsistency which is in keeping with the rest of her unfathomable nature. One wonders how she can hold a book still long enough to gain all the knowledge which she possesses.

Athena Literary Society; Dramatic Club; Chairman of Costume Committee (3); Pan-Hellenic Council (4), President (4).

AGNES DOUB, K Δ

OF

WENDELL, NORTH CAROLINA

WHO began her career with the predecessor of the present company, but realizing what opportunities were waiting for her as a member of the later aggregation, deserted it as soon as possible. She is capable, and her fellow-actors have utilized this quality, too, in that she has successively been delegated to assist in the management of the company's funds. She is not only an able financier, however, but a jolly companion.

Brooks Literary Society; Parthenon Club.

WILLIAM SAMPSON DURHAM, JR.

OF

SILER CITY, NORTH CAROLINA

WHO spends all his time either riding or running. The greatest offense of which "Bill" has been guilty since he came to Trinity was his taking advantage of the absolute ignorance and innocence of the last editor of the CHANTICLEER by trading off on him one of his old, worn-out motorcycles. Such people are to be cared for, not swindled, and "Bill" should be severely repentant for his actions.

Assistant Manager "Chronicle" (2, 3); Assistant Manager Tennis (2); Class Track (1); Varsity Track (1, 2, 3, 4); Hesperian Literary Society; Folklore Society; Assistant in English (4); Y. M. C. A.; "T" Club.

ESTHER EADS

OF

JONESVILLE, NORTH CAROLINA

WHO is an actor characterized by the most unusual combination of demureness and vivacity. She is very petite, too; in fact, she resembles a big French doll more than an actor who says she is planning to make the mission field her stage. We should not be surprised, however, if a director in this country does not succeed in persuading her that charity begins at home.

Davenport College (1, 2); Davenport Club; Hades Club.

LACY THOMAS EDENS

OF

ROWLAND, NORTH CAROLINA

WHO has been as the powerful silence of a mountain lake, immeasurably deep, but mirrowing from its motionless surface the lofty peaks of the mountaintops, castles of the impalpable God reflected in him. Edens has the unique distinction of having told less falsehoods than any man in the company, but for this matter, he has told less truths than any of the others also, for he has told very little of anything since he has been with us. His complete reticence has caused him to remain unknown to a great many of the actors, but we have an idea that down underneath that external nature there lives a man burning with the aspirations of enormous achievements.

Columbian Literary Society.

MARY KING ELLISON, A Δ II

OF

BELHAVEN, NORTH CAROLINA

WHOSE most characteristic line in the play is simply the announcement that "the Glee Club will meet this afternoon at four o'clock. Everybody please be present." She is a general favorite with the whole cast, because a more affable person never joined the troupe; and long after her favorite lines have been forgotten, the memory of her unfailing good humor and friendliness will remain.

N. C. C. W. (1); Athena Literary Society, Secretary (3), President (4); Women's Glee Club, Secretary (2, 3), President (4); W. S. G. A. Council (4).

GEORGE CLIFTON ERVIN, Φ B K

OF

RUTHERFORDTON, NORTH CAROLINA

WHOSE beautiful description of the wonderful cotton-picking machine, every inch of which was parrot-perfect, and the whole of which was an ideal contraption—with the single little exception that it would not work—will long be a pleasant memory in the minds of those who heard the inter-society debate of 1923, and especially those who happened to be sitting on the right of the speaker. Mrs. Gross attributed this same little defect to Clifton's feet in the rehearsals of "If I Were King."

Rutherford College; Rutherford College Club; Glee Club (2); Columbian Literary Society, President (4), Intersociety Debate (3); Ministerial Band; Dramatic Club, Cast "If I Were King."

ESTHER JENNINGS EVANS,

Z T A, X Δ Φ

OF

TYNER, NORTH CAROLINA

WHOSE achievements in the department of English have been notable; not only has she done very creditable work in various courses, but for two years she has been a successful assistant director of the company. Quiet and unassuming in public, off the stage her originality has revealed itself in many a cleverly-planned stunt, party, or initiation; while her loyalty and sincerity have made her an ideal friend to those who have known her best.

Brooks Literary Society, Critic (3), President (4); Assistant in English (3, 4); "Chronicle" Staff (4).

FREDERICK DEVEAU FANNING, JR.
B O II
OF
DURHAM, NORTH CAROLINA

WHO has been severely handicapped in his rushing this year, due to the fact that "Flop" Beavers and "Lim" both left school very unexpectedly during the year. Be it said to his credit, however, that he has never given up the fight, and in the end we expect the Betas to get some good men. "Vo" has divided most of his time between rushing of a different kind and the biology laboratory, which has consequently forced him to deprive the cast of his surprising dramatic ability entirely.

University of North Carolina (1, 2); Biology Club; Chemistry Club; Assistant in Biology (1); Assistant in Chemistry (3); Iota Gamma Pi.

EDGAR BEAUREGARDE FISHER
Φ B K; T K A
OF
ELM CITY, NORTH CAROLINA

WHO is a very diligent and remarkable student during the winter run of the company, but who becomes in the summer recess a gallant and euphuistic courtier of the most polished type.

Y. M. C. A. Cabinet (4); Hades Club; Student Life Committee (2); Hesperian Literary Society, Marshal (2), Secretary (3), President (4), Critic (4); Debate Council (4), Recording Secretary (4); "Chronicle" Board (3, 4), Chairman (4); Commencement Marshal (2); Freshman Debaters Medal (1); General Debaters Medal (2); Intersociety Debate (2); University of Richmond-Trinity Debate (2); Davidson-Trinity Debate (3); Class President (3); Student Council (4); 9019; Tombs.

WILLIAM HOWARD FOY, Θ N E

OF

MOUNT AIRY, NORTH CAROLINA

WHO would have made a decided success of his four years in college, even though he had done nothing more than appear before the grandstand and bleachers as cheer leader for two successive years. In this capacity he has done a great deal more for his college than many of the college parasites who give all their attention to the rules of rhetoric or the events of history, but never contribute to the life of the college itself. "Rusty" has gained a place in the hearts of the members of the Class of '24 that time will never efface.

Y. M. C. A.; Cheer Leader (3); Head Cheer Leader (4); Beta Omega Sigma.

MARGARET ELIZABETH FRANK

Z T A; X Δ Φ; Φ B K

OF

MOUNT AIRY, NORTH CAROLINA

WHO is one of the most versatile actors of the troupe. Her work has received recognition by membership in all the honorary organizations among the women. And withal, she is never too busy to go to the Dope Shop or play a game of tennis!

W. S. G. A. Council (3), Vice-President (4); Women's Athletic Council (2, 3); Y. W. C. A., Secretary (2), Cabinet (3); Brooks Literary Society, Critic (3); Women's Debate Council (2, 3); Historical Society, Curator of the Museum (3), Secretary (4), Executive Committee (4); Physics Club; Glee Club (1, 2); Class Secretary (3); Sophomore Honors; Assistant in History (3); "Archive" Staff, Associate Editor (4); "Chanticleer" Staff (3, 4); Eko-L; Delta Phi Rho Alpha.

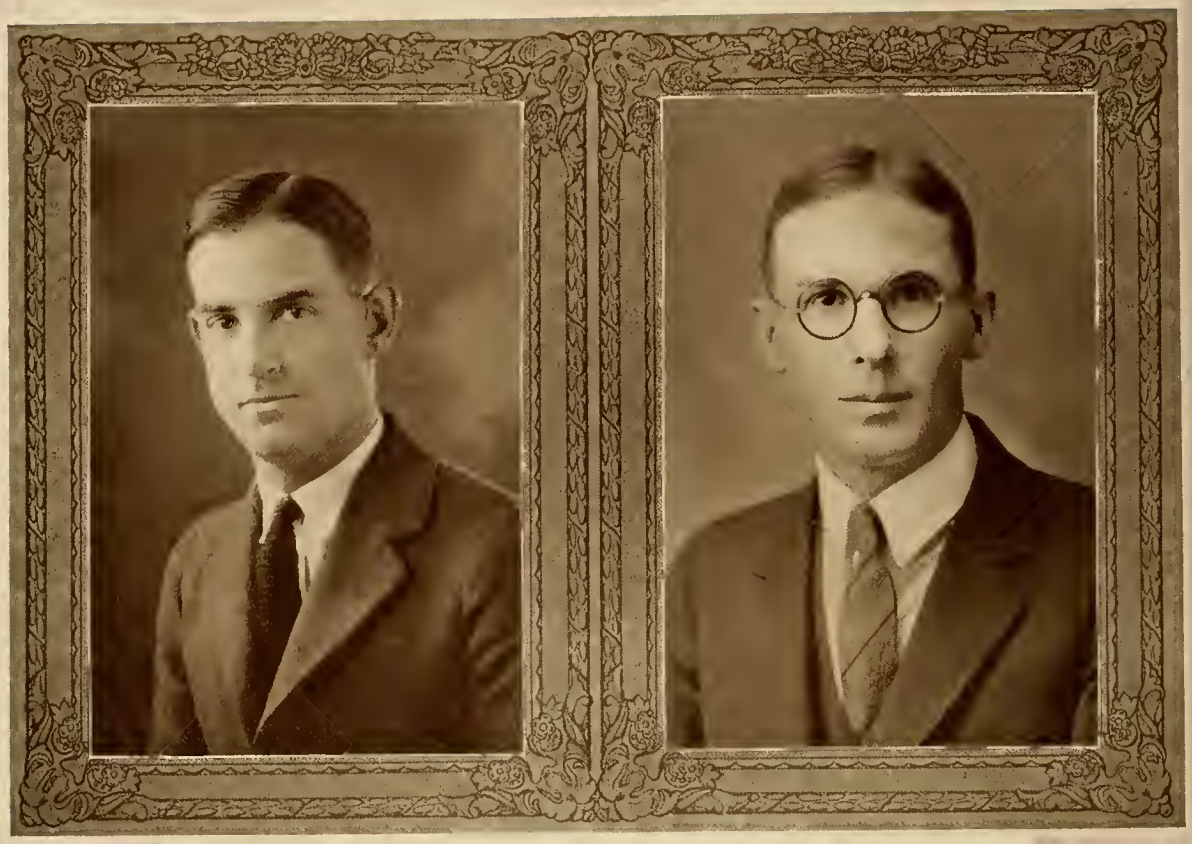

WALTER CLARK GASTON

OF

LOWELL, NORTH CAROLINA

WHO has appeared upon the arena in almost every form of athletic sport known to the theater, basketball, baseball, football, and track. A letter man in the last sport and an enthusiastic class and varsity player in the others, Gaston has acted his role in the play nobly, contributing his best to the success of his act. If he but play the game of life as consistently as he has the miniature version as seen in college, success will be his for the asking.

Columbian Literary Society; Class Basketball (1, 2); Class Football (3); Varsity Baseball Squad (1); Class Track (1); Varsity Track (3); "T" Club; Gaston County Club; Y. M. C. A.

EARL SPENCER GILLEY

OF

SPRAY, NORTH CAROLINA

WHO is a past master at that most important of sociological processes, which grows ever-increasingly important as the complexities of society increase, which is most essential to the existence of man in his present state of extremely complicated inter-relationships with his fellow-man, and which is needed most keenly even in the very unimportant affairs of college life. The process of which we speak is co-operation. Gilley's only qualification which prevents his co-operative spirit from being perfect is that he evidently considers that he is subjecting himself to the authority of those with whom he co-operates.

FRED WOODSIDE GREENE

OF

CHARLOTTE, NORTH CAROLINA

WHO gives the old "Ity-Ity" with a clarion voice which rings through the gymnasium and across the athletic field with a force which moves the old team to deeds of courage and valor equal to those committed by the Knights of the Crucifix, responding to the thundering battle-cry of Richard II. Yet Fred is never quite so much in his glory as when harmonizing with the "Happy Four," giving the piping notes of the tail end of a circus parade to the tenor of anything that's "got the right time."

Chemistry Club, Secretary-Treasurer (3), President (4); Biology Club; Glee Club (1, 2, 3, 4); College Quartette (4); Cheer Leader (4); Class Football (1); Beta Omega Sigma; Iota Gamma Pi; Lambda Phi Gamma.

HENRY GREEN

OF

DURHAM, NORTH CAROLINA

WHO has taken the four years of college life just as we would have it taken, as a play, where all the students are actors, where the campus is the stage, and where the instructors are the directors of the company. It is not that Henry has taken his college course lightly, but he has maintained the philosophic attitude that those who participate in the performance should act their parts with the best grace possible, and each realize that his part, no matter how small or how large it may be, is vital to the production of the drama. Ever since his earliest days in grammar school, Henry has been known as the toughest and hardest fellow to hurt that could be found in the class.

THOMAS MADISON GREENE, JR.

OF

WEST DURHAM, NORTH CAROLINA

WHO is seemingly the most patriotic member of the great and exalted Class of '24, for he became so enthusiastic about the emblem of the class, that wise and noble bird which nightly sits and who's the wayward traveler along the lonely roads of the waste lands, that he procured an owl from some unknown source to enable some of the city-bred members of the class to see at first hand their adopted emblem. It is a safe wager that Tom has sold more groceries on Saturdays since he has been in college than the remainder of the class has eaten all together, but, judging from "Tom's" slight tendency towards corpulency, it seems that he has made a bit more use of Gilmer's bakery counter than he should have done.

PAUL CLAYTON GURLEY

OF

HIGH POINT, NORTH CAROLINA

WHO has not appeared in the leading roles in the play, nor has he made his presence on the stage obtrusive by its conspicuousness; yet his acting has been of the kind which presages consistency and even a place on the boards in life after college. In the realms of science he has made an enviable record, having filled high executive positions in the organizations of the departments of natural research. As one of the clan from the Furniture City, Paul has been unlike his fellow-citizens, Downey and Farriss, in that he has not expressed some adverse criticism about everything that has happened on the campus.

Hesperian Literary Society; Guilford County Club; Crowell Scientific Society; Assistant in Physics (3, 4); Physics Club, President (4); Engineering Club, President (4).

JOHN BALLE HARRIS, Π K A

OF

ALBEMARLE, NORTH CAROLINA

WHO has displayed great sagacity and judgment with a marked lack of biggoted and prudish literalism in matters involving discipline; and offenders before the student council have always been assured of a fair and open hearing of their cases when John presides over the tribunal. He failed, however, to display that same sagacity of judgment in the matter of issuing football programs at the William and Mary game.

Student Council (3), Chairman (4); President of Men's Association (4); Associate Editor of "Chronicle" (3); Manager of Football (4); Columbian Literary Society; Tombs; Red Friars.

LOY VERNON HARRIS

OF

MOUNT GILEAD, NORTH CAROLINA

WHO has learned a great deal of theoretical philosophy while sitting under Dr. Cranford, and a great deal of practical philosophy while cutting away at his barber chair in the basement of Jarvis. We are often dejected by the fact that many ministerial students look upon life from a rather literal and narrow point of view, and it is doubly fortunate that Loy is a man of very practical character. He has experienced one thing in college that he will never be able to deny: he has very meekly and uncomplainingly taken orders from a woman.

Columbian Literary Society; Classical Club; Folklore Society; Ministerial Band; Varsity Baseball Squad (1); Class Football (1); Dramatic Club, Cast "If I Were King."

BESSIE HAYES

OF

JONESVILLE, SOUTH CAROLINA

WHO is one of the countless actors that began her career in a smaller theater, but last season joined the company. There could not have been a more excellent addition to the group, because she has the appearance, personality, and other requisites of a successful actor. Ask anyone who saw her in the "Trysting Place"! Behind Bessie's beautiful face there is a character which inspires in her friends the very loftiest of noble impulses.

Brooks Literary Society; Dramatic Club; Assistant in Chemistry; Carolina College (1, 2).

CARRIE ISABEL HEARNE

OF

WILLARD, NORTH CAROLINA

WHOSE part in the play but very seldom removes her from one certain spot—the Science Hall. Here she cooks chemicals and anatomizes animals with a nonchalance which makes the uninitiated gasp in horror. Despite her faithfulness to one role, she can always be counted upon to be where she is needed, and to rise to whatever the occasion may demand. Her serenity and cheerfulness make her a most lovable actor.

W. S. G. A. Council (2); Assistant in Chemistry (4); Natural History Club, President (4); Chemistry Club; Athena Literary Society; Current Events Club.

HATTIE MARGARET HERNDON

OF

DURHAM, NORTH CAROLINA

WHOSE literary ability won for her recognition from that most exacting of critics, Dr. Brown, in that she was permitted to assume the role of an assistant director in the English Department, where her red pencil has been the delight of many an aspiring young actor, and the despair of many more. Withal, she has played her part with a finesse which augurs well for a brilliant future in the journalistic world.

Freshman Honors; Durham High School Club; Dramatic Club (2); Assistant in the English Department (4).

ELIZABETH ALLEN HICKS, A Δ H

OF

OXFORD, NORTH CAROLINA

WHO belonged to another company for almost three years, but realizing that there was a scarcity of slim blondes at the Trinity Theater, she was persuaded to join its troupe of actors. Critics are all of the opinion that she is a most capable actor, but only one who has seen her behind the footlights can conceive of the originality and clever ideas which this young woman possesses.

Greensboro College (1, 2).

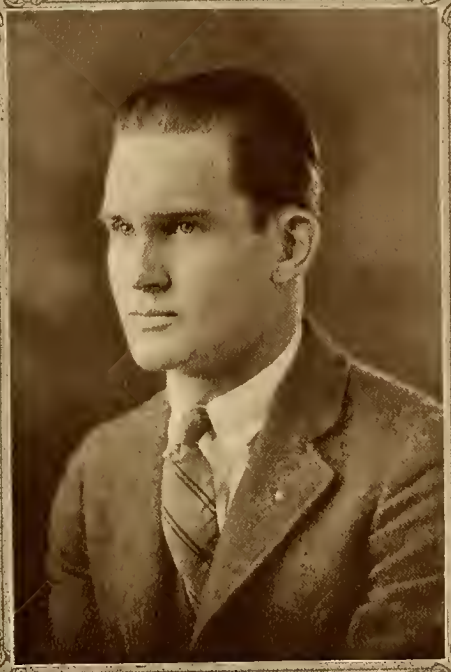

MERRIMON TEAGUE HIPPS, X T

OF

WEST ASHEVILLE, NORTH CAROLINA

WHO has acted a part which has been little coveted by players of the past, a part which has given the actor the duty of attending to the moral welfare of the troupe. The gay, care-free actors have often been a bit forgetful of the more sober duties incumbent upon them, and Teague has been a noble reminder of this neglected element in the lives of the players.

Y. M. C. A., President (4), Treasurer (3); Manager of Wrestling (4); Indianapolis Convention (4); Blue Ridge Convention (3); Dramatic Club, Chairman Scenery Committee (3, 4); Columbian Literary Society, Chaplain (4), Secretary (2); Class Treasurer (4); Tombs.

MATTIE LUCILE HOLDEN, K Δ

OF

KENLY, NORTH CAROLINA

WHOSE stage name "Shaggy" is decidedly misleading, because Webster defines "shaggy" as being something that is "rough with or as with long hair;" and she is not only bobbed haired, but the most gentle little actor imaginable. Her pleasing manner has won for her many loyal admirers, and it is obvious that she is more than worthy of their affection.

Louisburg College (1, 2); Hades Club; Athena Literary Society; Women's Glee Club.

DAVID THURSTON HOUSE, JR., X T

OF

PARMELE, NORTH CAROLINA

WHO has tasted the full measure of college politics. After three years of hard and efficient work as assistant manager of the *Chronicle*, P. Dave came down to the end of his Junior year very nearly the victim of one of the most powerful political machines ever known at Trinity. After it is all over, however, he is suspected of wishing that that same machine had been successful in its attempts in his regard.

Pitt County Club, Vice-President (3); Folklore Society; Hesperian Literary Society; Assistant Business Manager "Chronicle" (2, 3); Manager (4); Assistant Manager Baseball (1, 2, 3); Y. M. C. A.

WILLIAM THOMAS HUCKABEE, JR.

H K Φ

OF

ALBEMARLE, NORTH CAROLINA

WHO is one of the many famous football ends produced at Trinity during the last four years. He ranks with Tom Neal, Barney Carter, and Glenn Pennington as the best ends seen on the Trinity gridiron since the resumption of football at this institution. Together with "Huck's" gridiron ability is a personality which is destined to lead.

Assistant Manager Basketball (2, 3); Manager-elect (4); Varsity Football (2, 3, 4); "T" Club; Tombs; Red Friars.

ROBERT HENRY JAMES, Φ B K; Σ Υ

OF

WILMINGTON, NORTH CAROLINA

WHO is the prince of serenaders. Oft on the stilly night has his tuneful lay wafted over the breezes toward the window where the drowsy-headed maidens pull their curtains aside and list longingly to the thrilling notes of his Gibson instrument. Not only in the musical division of the company's repertoire has "Bob" found a place, however, for right well has he acquitted himself both with the racket and the pen for the honor and glory of Trinity.

Glee Club (1, 2, 3, 4); Mandolin Club (1, 2, 3, 4), Director (2, 3, 4); Student Life Committee (2); Folklore Society; Varsity Tennis (3, 4); Associate Editor "Archive" (4).

FLORA McIVA JENNETT, Λ Δ Π

OF

MANTEO, NORTH CAROLINA

WHOSE beauty and pleasing personality have had an irresistible appeal for the masses of people; in fact, from the beginning of her rise in the theatrical world she has always had a large number of ardent admirers. Even a Mason has succumbed to her manifold charms. After listening to her sing, however, one wonders why she chose a dramatic rather than an operatic career.

Greensboro College (1, 2); Women's Glee Club (3, 4); Athena Literary Society.

FRANCES JOHN, K Δ

OF

LAURINBURG, NORTH CAROLINA

WHO, even though she is quiet and unassuming, and in spite of the fact that her stay with the company has been very short, has already demonstrated her ability to hold an office among that most exacting board of directors—the Women's Student Council. Her position is commanding, but she does not let her obligations to it press upon her so heavily that she is not the exemplification of good sportsmanship.

Greensboro College (1, 2); W. S. G. A. Council (4); Athena Literary Society.

BLANCHE JOHNSON, Φ B K

OF

LILLINGTON, NORTH CAROLINA

WHO, even though she seldom spends a week-end on the scene of action, somehow contrives to make grades and accomplish other things which many of her less fortunate sisters cannot, though they may never leave the stage. She is apparently able to cope with any situation which may arise, but it is upon the basketball court that she is a star of first magnitude.

Brooks Literary Society, Censor (3); Women's Athletic Association, President (4); Sophomore Honors; Delta Phi Rho Alpha; Eko-L.

DANIEL SLOAN JOHNSON

OF

BURGAW, NORTH CAROLINA

WHOSE affectionate, euphonic, and sightly name, Deuteronimy, clings to him more closely than doth the ocean to the changing shore. It is quite a hard matter to decide whether "Deut" is more proficient in the art of wielding the racket or playing his old, favorite selection, "The Wang-Wang Blues."

Hesperian Literary Society, Chaplain (3), Chairman Executive Committee (4), Vice-President (4), President (4); Sandfiddlers Club; Folklore Society, President (4); Class Football (2, 3); Class Baseball (1); Varsity Baseball (1, 2); Class Tennis (1); Varsity Tennis (3, 4), Captain (4); "T" Club; Mandolin Club (1, 2, 3, 4); Y. M. C. A. Cabinet (4); Tombs.

MAMIE TOWNSEND JOHNSON

OF

LILLINGTON, NORTH CAROLINA

WHOSE skill in every form of athletics has won for her the admiration of the entire company. Not merely in athletics has she evinced superior ability, but as a student specializing in science, she has shown a like thoroughness of preparation and execution, which secured for her the enviable distinction of being assistant to the head of the Department of Biology.

Brooks Literary Society, Secretary (2), Vice-President (3); W. S. G. A. Council (2); Women's Athletic Association, Treasurer (2, 3); Junior Big Sisters, President (3); Natural History Club, Vice-President (4); Delta Phi Rho Alpha; Eko-L .

MARGARET LOUISE JORDAN, K Δ

OF

HICKORY, NORTH CAROLINA

WHOSE career has indeed been a busy one, for she has played diversified parts, proving to the most skeptical critic that an actress may have many social obligations without neglecting the more serious business of the stage. Apparently nothing ever disturbs her. No matter what may happen, she is still the same smiling, daintily-dressed girl, ready to go to the Dope Shop or downtown.

Davenport College (1, 2); Hades Club; Athena Literary Society, President (4); Y. W. C. A. Cabinet (4); Women's Glee Club (3).

FRANK BELTON JOYNER

OF

STEM, NORTH CAROLINA

WHO has been to the play which has performed at the Trinity Theater during the past few years what everybody has been, and more than which nobody is ever capable of being, an actor in the play. Each has his part to play, each has his time to strut about the stage in the gorgeous magnificence of an important role, and each must do his individual part well, regardless of its nature, before he may be granted the laurel of success. Frank has performed his part according to the true style of a gentleman and a Christian.

Elon College; Columbian Literary Society, Chairman Executive Committee (4); Folklore Society; Ministerial Band, President (4); Y. M. C. A.; Hades Club.

AGNES ADELLE JUDD, Φ B K

OF

VARINA, NORTH CAROLINA

WHOSE determination and close application to her chosen role brought her into the limelight immediately after her entrance upon the stage. She has had always one ideal of what an actor should be, and her thorough adherence to that ideal has excited the admiration of all. Continuous study has brought to her the distinction which many covet and few attain—initiation into Phi Beta Kappa. Her reputation was made long before her fellow players had even mastered their cues.

Freshman-Sophomore Honors; Parthenon Club, President (3, 4); Athena Literary Society, Vice-President (4); Eko-L.

JOHN HERBERT JUDD, JR.

OF

FAYETTEVILLE, NORTH CAROLINA

WHO has been the scintillating orb of glorious radiance when the Class of '24 has depended upon her football team to uphold her honor in the arena. No more dashing end has been seen under the '24 standard, and we wonder why Herbert did not attempt to make a position on the varsity eleven. This saxon-haired youth might easily have gained for himself and for his college glory and victory on the gridiron had his aspirations been in the direction of athletic achievement.

Hesperian Literary Society; Class Football (1, 2, 3); Chemistry Club.

DOROTHY WOOLLEY KANOY

OF

TROY, NORTH CAROLINA

WHOSE multifarious activities, which range from the blood-curdling pre-initiation ceremonies of Delta Phi Rho Alpha to the furthering of "Say it with flowers," do not disconcert her in the least because she has enough surplus energy for two people. Her enthusiasm over any project with which she may be connected is boundless; in fact, any organization in which she is interested cannot lack pep.

Brooks Literary Society, Vice-President (4); Y. W. C. A. Cabinet (4); Folklore Society; Delta Phi Rho Alpha.

JAMES MAYNARD KEECH

A X A; Φ B K

OF

TARBORO, NORTH CAROLINA

WHO has the unique distinction of being one of the only two men who can be in the nominative case after the verb "see." It must be clearly understood that there is a peculiarity about this man which enables him to enjoy this unique distinction almost individually, a distinction which is absolutely unique with but one exception. After Maynard had attained the honor of Phi Beta Kappa, such expressions as "Pung," "Chow," and "Mah-Jongg", which issued forth from his room, showed that the intricate game of Mah-Jongg was the final world to be conquered by his mental acumen.

Freshman-Sophomore Honors; Folklore Society; Hesperian Literary Society; Y. M. C. A.; Assistant in Economics; 9019.

CHARLES ALEXANDER KENDALL

OF

ANSONVILLE, NORTH CAROLINA

WHO retires into seclusion every year until class football starts, but no sooner has the Class of '24 taken the field than Kendall trots out his old baseball breeches and chases the swine epidermis along with "Bill" Bullock, John Tyler, Herbert Judd, and others of class football fame. When the quarter wants somebody who will plunge the line without being afraid that his fingernails might get broken, he always calls old C. A.'s number; and a response is always giveo that carries the head linesman's marker five or six yards further toward the enemy's goal. Kendall's plunge is indicative of everything that he goes after. He has a drive that will carry him a long way upon the road of life.

Class Football (3); Columbian Literary Society.

CARL HOWIE KING, K Σ; Σ Υ

OF

CHARLOTTE, NORTH CAROLINA

WHO seemingly takes everything rather uoexcitedly, and who is not easily ruffled by events of even great significance. Down beneath the surface, however, there is a nature which is always awake to anything which affects either himself or the company.

Class President (2); Student Council (3, 4); Student Life Committee (1); Columbian Literary Society, President (4), "Chronicle" Board (4); Y. M. C. A., Secretary (3); Delegate to State Convention (2); Blue Ridge Delegate (2); Indianapolis Convention (4); Assistant Business Manager "Chronicle" (2); Assistant Business Manager "Archive" (3); Manager Tennis (4).

ELMA KLUTTZ

OF

WEST DURHAM, NORTH CAROLINA

WHOSE propensity for leaving the stage just as soon as she has actually completed her work is exceeded only by the seriousness with which she appears to regard things in general. Mere external appearances can be very deceiving, however, because she is really quite vivacious and knows thoroughly the art of having a good time wherever she is. She comes out of the wilds northwest of the campus once a day and cheers the school with her presence, only to leave it desolate again as she retires to her northern fastness.

ETHEL LOUISE KLUTTZ

OF

WEST DURHAM, NORTH CAROLINA

WHOSE august presence among the noble and celestial beings which compose the Class of '24 was, for a long time, a question of doubtful termination, and to say that we have felicitated ourselves with the glorious information that she is to add her undeniable charm to the sublime group, of which we are celestially proud of being called a member, is to state most prosaically what could only be adequately expressed in verse. Ethel comes to us like zephyrs of the South after having lived in a typhoon, her presence radiates incense of happiness, and we shall be eternally grateful to the kind deity which guided her back to the shores of '24.

CARL GOODMAN KNOX

OF

LELAND, NORTH CAROLINA

WHO never strutted about the stage nor raised his voice in dramatic emphasis in order to attract attention, but who has nevertheless become a most important personage in the play by consistent, efficient, and powerful acting.

Trinity Park School Club; Y. M. C. A.; Hesperian Literary Society, Treasurer (2), Secretary (3), Vice-President (4), President (4); "Chronicle" Board; Commencement Marshal (1), Chief Marshal (3); Assistant Manager Football (1, 2, 3); Vice-President Men's Association (4); Physics Club; Chemistry Club; Vice-President Greater Trinity Club (4); Dramatic Club, Treasurer (4); Class Treasurer (3), President (4); Folklore Society; Tombs; Iota Gamma Pi.

RACHEL ELIZABETH KRAMER, A Δ H

OF

ELIZABETH CITY, NORTH CAROLINA

WHO, for almost three years, was a commanding figure in another company, but as the advantages of Trinity became irresistible, she left it in mid-season to join the troupe with which she now plays. Her success at Trinity was almost instantaneous, a thing which is not strange, for she possesses the three attributes of a really great actress: beauty, dignity, and poise.

Greensboro College (1, 2, 3); Women's Glee Club (4); Eko-L.

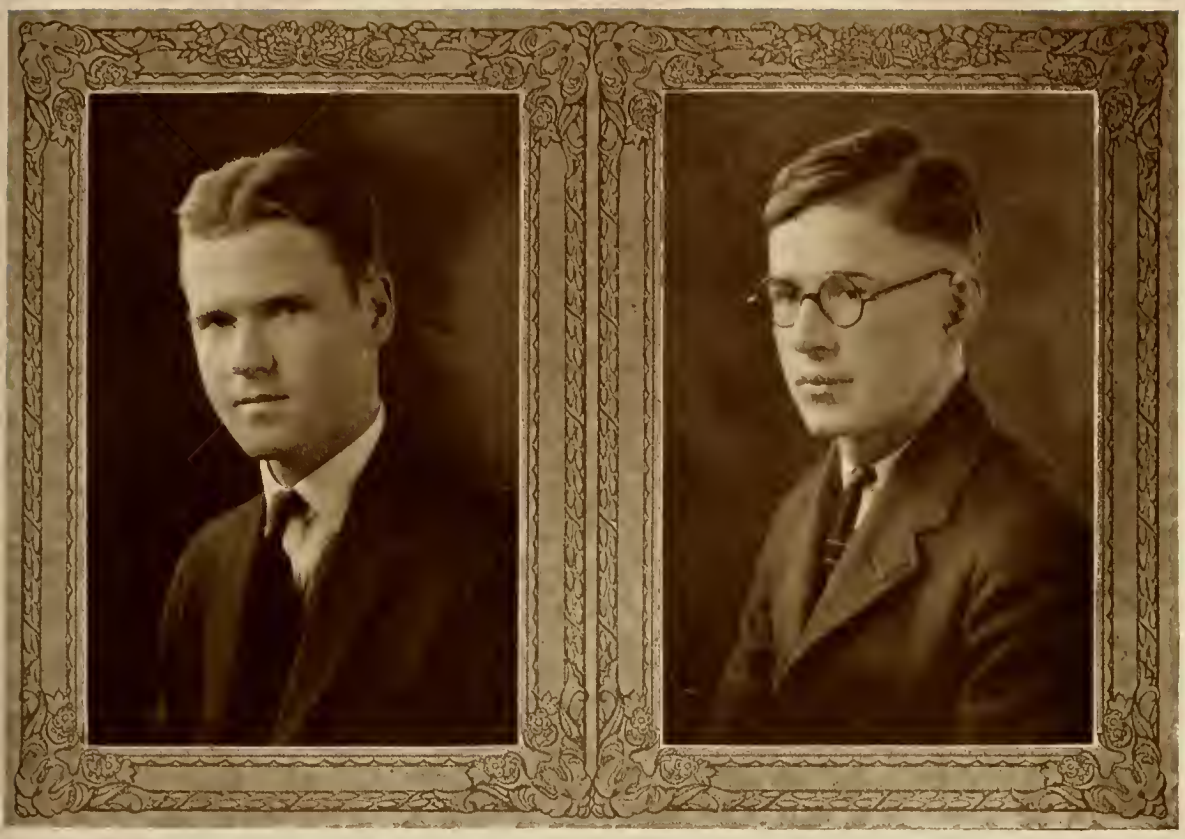

JOHN TATE LANNING, Φ B K; T K A

OF

LEXINGTON, NORTH CAROLINA

WHO gave the company the surprise of its life by winning the captaincy of the Emory debating team over several very experienced debaters. Such dark-horse tactics would never be expected of one with so brilliant a plumage. The really surprising event in Lanning's career, however, was his acceptance of an invitation to join Phi Beta Kappa.

Sophomore Honors; Glee Club (2); Assistant in History (4); Historical Society, Treasurer (4); Classical Club; Trinity-Emory Debate (3); Debate Council (4); Columbian Literary Society, Secretary (2), President (4), Clerk of Tribunal, Librarian; Rutherford County Club; Davidson County Club; 9019.

WILLIAM BAUGHAM LEAKE, Φ B K

OF

SEABOARD, NORTH CAROLINA

WHO is one of the most cold-hearted theme readers who ever wrote 65 CR on the back of a poor Freshman's earnest attempt at an acceptable composition. Such terms as "Lack of perspicuity" often adorn the outside of themes which have more red marks on them than black ones. Regardless of all this, however, Leake has an excellent sense of humor which alone enables him to peruse the awkward attempts at literature handed in by the earnest writers. In the 9019 initiations, the most vicious and blood-thirsty paddle of the lot is wielded by the powerful hand of Leake.

Freshmen-Sophomore Honors; Junior Scholarship; Track Squad (1, 2); Classical Club; Ministerial Band; Columbian Literary Society; Assistant in English; 9019.

FRANCES GRESHAM LEDBETTER

X Δ Φ

OF

PRINCETON, NORTH CAROLINA

WHOSE rise in the theatrical world has been almost incredible. She literally began at the bottom; and with no assistance except her own determination and keenness of mind, she has risen to the exalted position of belonging to the scrub faculty. When Dr. Brown decides that teaching English is no longer what it used to be, this young understudy will be prepared to take his part immediately.

Louisburg College (1, 2); Y. W. C. A. Cabinet (4); Brooks Literary Society, President (4); Dramatic Club, Play (3), Secretary (4); Assistant in English (4); Folklore Society; Eko-L.

MARY GLENN LLOYD

OF

CHATTANOOGA, TENNESSEE

WHO must have known that a leading man —a star of wide reputation—was waiting for her at the Trinity Theater, because after filling a three-year contract with another company she deserted it and joined this troupe. Her sparkling brown eyes have furnished the needed inspiration for the making of many good plays. Her profound knowledge of French will probably cause her to appear at the Comedie Francais some day.

George Peabody College (1, 2, 3); Brooks Literary Society.

HERBERT IRWIN McDOUGLE

OF

BLACK MOUNTAIN, NORTH CAROLINA

WHOSE staunchness of character is like the gentle and hardly perceptible swaying of the sturdy oak in the fierce March winds as against the wild and frantic contortions of the weeping willow. While the willow is the less liable to be uprooted, and while the inclination of the tree in the path of the wind is often a more successful method of resistance to the furious blasts than stubborn and unmoving opposition, yet the good accomplished by the oak, the amount of space and things it potentially shelters, and the amount of valuable material furnished by its trunk and branches is immeasurably greater than that effected by the willow. "Mac" has been a steady and unwavering member of the '24 cast.

CLARKE WEBSTER McNAIRY

OF

GREENSBORO, NORTH CAROLINA

WHO came to school at the beginning of his Senior year in what was more nearly a cross betwewen a Ford and a wheelbarrow than anything else. Regardless of the nature of the car (or we might as well call it a limousine while we are calling), "Mac" was the most popular boy in the section immediately, especially around meal time or when going downtown. The article of circumlocution finally evolved into a Ford coupe, however, and "Mac" now rides in as much style as anybody on the campus. He is always very accommodating and considerate of his friends, and has been a loyal member of the class.

Rutherford College; Guilford County Club; Rutherford College Club; Columbian Literary Society.

CLAUDE CANIE MARR, Θ N E

OF

BRYSON CITY, NORTH CAROLINA

WHO is one of the last remnants of that famous band of old which dictated the politics of the campus more successfully than any subsequent organization has been capable, an organization which has boasted of every kind of student that the broad campus of Trinity could furnish, the Theta Nu Epsilon fraternity. It is with much regret that we view the passage of the last of that gallant group. Claude is an excellent representative of those worthy men.

Hesperian Literary Society; Class Basketball (1, 2), Captain (3); Class Tennis (1); Class Baseball (1, 2); Varsity Tennis (2, 3); Varsity Baseball Squad (2); "T" Club; Mountain Boomers Club.

LINWOOD ERASTUS MERCER

OF

DURHAM, NORTH CAROLINA

WHO has a long drawling voice that is as filled with dry wit as the ocean with salt water. Mercer knew how to work Dr. Glasson on Economics III by standing up while giving his report to the class. As one of the students from Durham, he has not had the opportunity of dormitory life to the extent that most of the students have, but it is a difficult problem to decide whether his seeming handicap has been a curse or a blessing, for he has been able to enter into the activities and associations of college life without having to experience the corresponding hardships of Aycock or Jarvis. Mercer's peculiar line has gained for him many life-long friends on the campus.

ETHEL HALL MERRITT, X Δ Φ

OF

FAISON, NORTH CAROLINA

WHOSE curly locks and fascinating lisp when she recites "The Little Snake" have been incidentals in her rise to fame. She possesses many talents—gifts which, being wisely used, have brought to her a leading role—presidency of the Young Women's Christian Association. Distinct recognition and highest praise from critics have not made her egotistical; she is the same charming, unspoiled girl who mastered her first cue four years ago.

Dramatic Club (1, 2, 3); Women's Glee Club; Brooks Literary Society; Folklore Club; Junior Big Sisters, Vice-President; Delegate to Indianapolis Convention; W. S. G. A. Council (3, 4); Y. W. C. A. Cabinet (3), President (4); Delta Phi Rho Alpha.

MARGUERITE MICOL

OF

DURHAM, NORTH CAROLINA

WHOSE earnestness will surely bring to her well-deserved fame wherever may be the stage on which she plays in the coming years, or whatever the role she may choose. The company is glad that she finally decided to return to the stage just in time to take part in the final act of the play. We can only trust that her drama of life will have the same successful termination as her rehearsal in college life, and that she will live to glorify her name and fame throughout the four corners of the earth.

SIGMON HENRY MINGUS

OF

CONNELLY SPRINGS, NORTH CAROLINA

WHOSE mind is filled with the contemplation of the impalpable, whose thoughts are above the insignificant matters of mere school life, and whose world is somewhere out beyond the bounds of finite existence. Transcendental idealism is the keynote of his mental activities, and teleological, hedonistic, or formalistic points of view are the materials with which he amuses his leisure moments. This we judge from his policy of aloofness from student affairs, from his bearing, and from the general expression on his countenance.

Columbian Literary Society; Class Football (2).

MILDRED FLORENCE MYERS

OF

HOFFMAN, NORTH CAROLINA

WHO is to be commended for having lived with the leading lady of the cast a whole year and for apparently having dealt successfully with the fits of temperament which even the most docile leading lady is supposed to have. But she does not bask in the light of reflected glory alone; for this young lady has a strong personality of her own, which asserts itself at the most opportune times.

Greensboro College (1, 2); Brooks Literary Society, Secretary (3, 4); W. S. G. A. Council (4); Parthenon Club.

ALICE ELIZABETH NEWCOMB

K Δ; Φ B K

OF

HENDERSON, NORTH CAROLINA

WHO received the highest compliment which a company can bestow when she was elected its sponsor; and she is quite worthy of the honor, too, because a more dainty, petite actress never graced the stage. She has never remained on the scene of action very long, but while there she has done her work effectively; consequently she is one of the elect—a Phi Beta Kappa! The beauty about her membership in the aforementioned organization, however, is that she is as attractive and sociable as any whose entire attention is given to such accomplishments.

Eko-L; Class Sponsor (4).

JOHN HUNTER NEWELL

OF

MACON, NORTH CAROLINA

WHOSE name has never appeared upon the billboards, and whose picture has never been run in the sporting weeklies; yet John Hunter Newell deserves the credit for many a football victory which has been accredited to other men. For four years he played substitute on the eleven, realizing all the time that he was competing for a position which was already filled better than probably any other on the team; yet he continued to offer his services that the first team might be better prepared to fight. It is to this kind of man that the Class of '24 lifts its hat.

Physics Club; Historical Society; Class Football (2), Captain (2); Varsity Football (3, 4); "T" Club.

MARY INEZ NEWSOME, K Δ

OF

GOLDSBORO, NORTH CAROLINA

WHOSE winning personality has won for her many lasting friends. The company has numbered no more quietly dependable member nor loyal supporter of its ideals. Generous to a fault, she has given her time and strength to countless tasks that in themselves have seemed at times unimportant, yet have added to the happiness of a large number of the company.

Dramatic Club; W. S. G. A. Council (2, 3, 4); Brooks Literary Society (3); Current Events Club; Delta Phi Rho Alpha.

ANDREW MARTIN NORTON

OF

WEAVERVILLE, NORTH CAROLINA

WHO has entered once more into the carefree, irresponsible life of the college boy, the life which the students take so extremely seriously, but which in reality is all merely a play, a childish imitation of actual existence in the world itself. With all his experience out in the disillusioned world of the man, Mr. Norton has been able to lay aside his worldly cares for a year and gain anew the imaginative, ambitious, and fantastic spirit of the boy, a life which to him must have seemed to emphasize enormously the really unessentials which have been distorted by the shackled vision of inexperience, warped by the shallowness of untried minds, by the misuse of materials, of advantages.

A.B. Degree; Teacher Seventeen Years; President Weaver College Three Years.

HAL AYCOCK OLIVER, Λ X Λ; Σ Υ

OF

MARIETTA, NORTH CAROLINA

WHOSE election to the editorship of the *Archive* came at a time when the general feeling among the student body was that the monthly publication was something that could not be made interesting; but he has displayed the fallacy of this opinion in a most striking degree. Letting Phi Beta Kappa slip through his fingers was a part of the price paid for the success of the *Archive*, however.

Trinity Park School Club, President (3); Y. M. C. A.; Columbian Literary Society, Treasurer (3), President (4); Folklore Society; Freshman-Sophomore Honors; Assistant Manager Tennis (1, 2, 3); Assistant Business Manager "Chronicle" (2, 3); Editor "Archive" (4); Assistant in English (3, 4); 9619.

ALLISON LEE ORMOND, JR., Γ Γ Π

OF

WILMINGTON, NORTH CAROLINA

WHOSE room is the headquarters for everything musical on the campus. When the Happy Four are not harmonizing, the saxophone sextette is rending the air with its pathetic sobs, and both parties are invariably attracted to "Al's" room for their preliminary training in any new number. As manager of the Glee Club, he has fully displayed his ability to make a circle out of both ends by acting as booking agent for some musical organization if his chosen profession does not prove sufficiently lucrative.

Folklore Society; Hades Club; Sandfiddlers Club; Chemistry Club; Biology Club, Secretary (4); Glee Club (1, 2, 3, 4), Manager (4), Quartette (2, 3, 4); Assistant in Biology; Y. M. C. A.; Hesperian Literary Society; Lambda Phi Gamma.

ROBERT HENRY PINNIX, A T Ω

OF

GREENSBORO, NORTH CAROLINA

WHO has a stride on the 440 that would do justice to Charlie Paddock himself, and a countenance that may be described by no other term than collegiate. "Bob" seems to have a peculiar fancy for the English Department, or at least one or two courses in that department, for he seems loathe to leave them for the courses usually considered more electable by the majority of the students.

Mercerburg Academy; Captain Class Track (1); Captain Class Relay (1); Varsity Track (1, 2, 3, 4), Captain (4); Varsity Tennis Squad (2, 3); "T" Club; Class Vice-President (2); Assistant Business Manager "Archive" (3); Golf Club (3); Assistant Manager Baseball (2); Pan-Hellenic Council (4); Representative to New York Interfraternity Conference (4); Beta Omega Sigma; Tombs.

ANNE BAILEY RATLEDGE, Z T A

OF

ADVANCE, NORTH CAROLINA

WHOSE permanent wave and little turned-up nose have drawn numberless other actors to the part of the stage whereon she played. Her role has always been that of Queen of Hearts. During the three years that she has been in the company she has done her work charmingly and consistently. One wonders what the future career of this gay little actress will be, and hopes that she may always keep young.

Dramatic Club, Play (3); Athena Literary Society; Weaver College (1).

RUBY REEVES

OF

VOLNEY, VIRGINIA

WHO does not thrust herself into the limelight, but who quietly and efficiently helps to make things run smoothly behind the scenes. For proof, one need only look at her grades—they are a mute testimony of work well done. Thorough and practical, she is the type of actor which is included in every strong organization. To the superficially-minded popular audience, no one amounts to anything except those who appear before the footlights in the play. Actually, however, those behind the scenes are often more important than the players.

WILLIAM FLETCHER RICKS, Σ X

OF

MOUNT OLIVE, NORTH CAROLINA

WHO blew his way into the hearts of the company first with his cornet and finally with his trombone, but never more successfully than by the hearty greeting with which he hails everybody has he more firmly entrenched himself in our good favor. "Bill" has one peculiarity which seems unbelievably strange to the vast majority of the actors in the play. He likes Latin; but regardless of this deplorable fact, he is one of the popular members of the Class of '24.

"Chronicle" Staff (1); Class Baseball (1, 2, 3); Band (1, 2, 3, 4); Glee Club (2, 3, 4); Orchestra (3, 4); Classical Club, Treasurer (3); Y. M. C. A.; Hesperian Literary Society.

WILLIAM JEROME RUDGE, JR., Δ Σ Φ

OF

MONROE, NORTH CAROLINA

WHO is interesting not because of his superior knowledge of thermodynamics and electrometallury, but because of his remarkable ability to play a violin. Electricity is his field, just as everybody has a special field (or is supposed to have), and he is expected to know that; but it is the overtones in his character, the special qualities outside of his regular profession, that make him unusual. "Bill" has the faculty of coupling the greatest amount of attention to his books with more social duties than any man in the class. At the latter art, "Bill" has been most successful.

Davidson College (1); Glee Club (2, 3); Orchestra (2, 3); Engineering Club; Y. M. C. A.

CLIFFORD GOODMAN SCOTT

OF

CONCORD, NORTH CAROLINA

WHOSE long arms have driven many a volley ball into the face of the Durham Y or the West Durham volley ball teams. C. G. was one of Cap's dependables on the first collegiate volley ball team ever seen in North Carolina, an honor of which he will be extremely proud in the near future, according to the redoubtable Cap. With Otho Bryan to serve the ball, and old Ikey Taylor to pass it up, Scott would give a long windmill swing and drive the ball with all the force of his powerful body —into the net. When it has been said that Scott is one of the gang from Cabarrus County, nothing more need be said to identify him.

JAMES DIXON SECREST

K Σ; Φ B K; Σ T

OF

CANTON, NORTH CAROLINA

WHO has at least succeeded in bringing the *Chronicle* before the eyes of the students more successfully than has been done before. Whether the attention has been called to the merits, defects, or scandal of the paper is, of course, immaterial so long as the purpose of gaining attention is accomplished.

Columbian Literary Society, Vice-President (4); West of the Blue Ridge Club; Folklore Society; Class Treasurer (2); Y. M. C. A. Cabinet (3); Secretary-Treasurer Men's Association (3); Freshman-Sophomore Honors; Dramatic Club, Casts "If I Were King" and "The Yellow Jacket"; "Chronicle" Staff (2, 3), Editor (4); Delegate Student Volunteer Convention (2); Assistant in English (3, 4); Public Lecture Committee (4); Vice-President N. C. C. P. A.; 9019; Tombs; Red Friars.

HARRY ELIAS SHEETZ

OF

FAYETTEVILLE, NORTH CAROLINA

WHOSE angelic expression while performing on his dog instruments is like unto that seen only on the faces of those whose external features cover an innocent and pure character. When he is adding the bass to some quartette ditty, however, "Hap" achieves modes of facial contortions only comparable to the inconceivable countenances of the musicians of his dashing cartoons.

Randolph-Macon Military Academy; Hesperian Literary Society; Folklore Society; Sandfiddlers Club; Glee Club (1, 2, 3, 4), Quartette (2, 3, 4), Band (3, 4); "Chanticleer" Art Staff (1, 2, 3, 4); Dramatic Club, Cast "The Yellow Jacket."

CHARLES KERMIT SHERRILL, Δ Σ Φ

OF

CORNELIUS, NORTH CAROLINA

WHO is to be complimented upon his nerve. Never has the Greek letter world seen such a tumultuous uproar as that occasioned by the existence of a certain interfraternity organization to which Kermit belongs, almost all self-respecting fraternities no longer allow their members to belong to the order, and it has been branded as the most evil influence that has been known to the fraternity world since 1776; yet Kermit disregards the opinion of the universe and turns in among his honors: Theta Nu Epsilon. We say that he is to be sincerely complimented.

Mecklenburg County Club, Secretary-Treasurer (4); Y. M. C. A.; Hesperian Literary Society; Theta Nu Epsilon.

MARY RODGERS SHERRILL

OF

STANLEY, NORTH CAROLINA

WHO has been a loyal and capable member of the company which she joined somewhat late in the season. She has been content to play well minor parts, instead of fretting because she was not given sensational roles. Earnest and efficient actors of her type are essential to the success of every play, and to these actors too much credit cannot be given.

Rutherford College (1, 2); Hades Club; Rutherford College Club.

IVA SHOCKLEY

OF

DURHAM, NORTH CAROLINA

WHO, when she remains on the stage, may most often be found at the library, preparing herself to become a successful actor in the teaching profession after she leaves the present company at the close of the year. A friendly smile and quiet dignity are outstanding characteristics of this actor whom the company is proud to number in its membership.

Historical Society (2, 3); Durham High School Club.

JAMES ROBERT SIMPSON, Π K A

OF

WINSTON-SALEM, NORTH CAROLINA

WHO has carried the leading part in the entire performance, that of captain of the football team, the most coveted and respected honor within the power of the student body to grant. "Jim" has one salient weakness that he seemingly is unable to overcome, however, and that is that he cannot keep his pin in the same place. At present writing it seems to be fairly securely anchored, but time alone can tell.

Varsity Football (1, 2, 3, 4), Captain (4); Varsity Basketball (1, 2, 3, 4), Captain (3); Varsity Baseball (1, 2); Varsity Tennis Squad (3); Representative on Athletic Council (2); Trinity Park School Club; Beta Omega Sigma; Tombs; "T" Club; Red Friars.

MARGIE SIMPSON

OF

DURHAM, NORTH CAROLINA

WHOSE slim little figure is probably the goal which her more corpulent friends who are reducing try to attain, but never can. She is decidedly the most petite member of the company, a fact which has frequently brought her into the limelight. But in spite of this fact, she is still sweet, modest, and unaffected—three virtues which are often lacking among members of a theatrical troupe.

JAMES MARSHALL SLOAN, JR., K Σ

OF

GASTONIA, NORTH CAROLINA

WHO gives a surprise each year by coming out for the tennis team preliminaries and running up until the finals, and then is never seen on the tennis court again until the next preliminaries. If he had not been so lazy he would probably have been captain of the tennis team during his Senior year, but why work when one has good looks enough to get one by? "Jim" retired from active life on the campus during his Senior year, and hibernating in the recesses of Bivins Hall, he engineered to his heart's content. If the North Pole is ever surveyed, or if the desert is ever supplied with water, you may know that "Jim" Sloan did not do it.

Engineering Club; Hesperian Literary Society; Y. M. C. A.

OLLIE LEE SMITH

OF

REIDSVILLE, NORTH CAROLINA

WHOSE reliability has made her a valuable asset to the company. She is not a garrulous person by any means, but whenever there is anything to be done, she can always be depended upon to help. Her interests are centered almost exclusively in the scientific realm, and she is a thoroughly wide-awake promoter of the Natural History Club.

Davenport College (1, 2); Natural History Club; Brooks Literary Society.

WILLIAM SIMPSON SMITH

OF

REIDSVILLE, NORTH CAROLINA

WHO could never lay claim to full manhood until he was initiated into the glorious and worthy order of 9019. The event was similar to lifting the shackles from the eyes of one blind from birth, or like opening the door of a forbidden chamber of life and allowing the occupant to view another angle of the manifold truths of existence. It should be Smith's earnest prayer, however, that he be not killed by the same method that took from him his breath on that memorable occasion. If Smith should lose one of the valuable pieces of manuscript intrusted to his care in the theme office, the world would be forever deprived of some of its choicest literature.

Ministerial Band; Columbian Literary Society; 9019.

RICHARD WELLS SPENCER, Π Κ Φ

OF

NEW BERN, NORTH CAROLINA

WHO is the great and glorious art editor of the 1924 CHANTICLEER, and right well has he managed his section of the book. We regret very much, however, that the best of his drawings could not be published because of the censorship of Dr. Laprade. Coles Phillips had better look out for his job in the future.

Glee Club (1, 2, 3, 4), President (4); Band (1, 2, 3, 4); Class Basketball (1, 2, 3, 4); Assistant Manager Basketball (1, 2, 3), Manager (4); "Chanticleer" Art Staff (1, 2, 3, 4), Art Editor (4); Y. M. C. A. Cabinet (4); "T" Club; Beta Omega Sigma; Tombs; Red Friars.

LEWIS EVERETT SPIKES

OF

EAST DURHAM, NORTH CAROLINA

WHO is very nearly everything that could be desired in a college student. Coupled with remarkable athletic ability is a scholastic record that is far above the average and a bearing that is unassuming and courteous, yet dignified. There is one peculiarly vile and wicked oath that he swears, however, that prevents our giving him our unqualified recommendation. When his temper is severely aroused, he comes out with those malicious words "Aw, good Granny!"

Class Basketball (1); Class Baseball (1); Varsity Basketball (1, 2, 3, 4), Captain (4); Varsity Baseball (1, 2, 3, 4); President Greater Trinity Club; Historical Society; "T" Club; Physics Club; Class Vice-President (3); Athletic Council (4); Tombs; Red Friars.

ROBERT McKINLEY STAFFORD

OF

MOORESVILLE, NORTH CAROLINA

WHO is one of the very few men in the '24 company who has already entered into that realm of earthly existence from which no man returns ignorant and illusioned as to the wiles of womanhood. There is one insurmountable difficulty with such a state of existence, however, that prevents marriage from being unincumbered with any concomitants of undesirable by-products—photographs must be satisfactory to both parties before they are acceptable for the college annual.

N. C. State College; Rutherford College; Ministerial Band; Y. M. C. A.; Columbian Literary Society; Rutherford College Club; Historical Society.

ARTHUR WALLACE STAMEY, A T Ω

OF

GREENSBORO, NORTH CAROLINA

WHO thinks an English course has eighteen holes, and a publication bureau has drawers. Dr. White drove a question at him without calling "fore" on an 8:30 one morning, and before "Coonie" could get his eyes open, the shot laid him flat for a sixty-five. He evidently uses his publicity bureau to keep his shirts in, because we have not seen any other use to which he could have put it; and when anybody jumps on the aforementioned bureau, Stamey invariably loses his shirt.

Assistant Manager Basketball (1, 2, 3); Manager Freshman Basketball (1); Assistant Manager Baseball (1, 2, 3); Reporter on "Chronicle" (2), Associate Editor (3), Managing Editor (4); Hesperian Literary Society; Beta Omega Sigma; Tombs; Red Friars.

ENOCH LAFAYETTE STAMEY, A T Ω

OF

GREENSBORO, NORTH CAROLINA

WHO is one of the few men in the class who saw actual service during the war. He entered with the Class of '23, but, like several members of that worthy class, he dropped out a year and re-entered with the Class of '24. It is a problem to decide whether all these members of '23 dropped into the next class because they thought it was a better class, or because they thought it was a worse class, and they would consequently have a better chance to shine among the duller lights of the lower class. We flatter ourselves into believing that Enoch's reason was the former.

Hesperian Literary Society, Marshal (2). Chairman Executive Committee (4); ex-Service Men's Club, President (2); Pan-Hellenic Council, Secretary (3).

JOSEPH JOHN STAMEY

OF

RUTHERFORD COLLEGE, NORTH CAROLINA

WHO is the Beau Brummel of the class. Always emaculate of dress and correct of style, he adorns the wall on Sunday afternoons for the glory of Trinity College. John is to be complimented upon his nerve and upon his choice of courses, for he elected Economics VII in his Seninr year as an extra subject. Seniors usually do not take such foolish chances nor do they crave so much work during their last year in school.

Columbian Literary Society, Secretary (2). Marshal (2); Hades Club; College Band (1, 2, 3, 4); Y. M. C. A.

FRANCES TABOR

OF

BURNSVILLE, NORTH CAROLINA

WHO is really a very dignified member of the company in spite of her bobbed hair. It is to be regretted that she could not have been with the company longer, because the swift game of tennis she plays is no doubt indicative of thoroughness in every line of endeavor. Judging from the wonderful pictures which she displays that were taken from the tops of lofty mountain peaks or deep, narrow valleys, Frances is evidently a lover of the great out-of-doors.

Davenport College (1, 2, 3).

LUCY THWEATT TAYLOR, Z T A

OF

STOVALL, NORTH CAROLINA

WHO is one of the most dependable players in the troupe. No matter what role she may be called upon to fill, she always acquits herself creditably. Nothing phases her, not even the passing of Lap's history courses, the hardest fought game of tennis, work in the Dramatic Club, or the superintending of a little sister. Her type of actor is the backbone of the company.

Davenport College (1); Y. W. C. A. Cabinet (4); Brooks Literary Society, Critic (3), President (4); Women's Athletic Association, Treasurer (3); Dramatic Club, Plays (2, 3), Vice-President (1).

GEORGE FRANKLIN TROLLINGER

OF

LEASBURG, NORTH CAROLINA

WHO is about the best collector in the crowd, a trait which he gained from close association with O. G. Sawyer and O. A. Robinson last year, we suppose. "Trolly" has a way about coming around and unobtrusively and unoffensively getting the trade that enables him to do more business on the campus than a dozen birds who intrude into rooms at all hours of night and obnoxiously demand attention. We understand that "Trolly" owns a hotel or two in Atlantic City which he manages every summer. He'll probably own the entire city before long.

Assistant Manager "Chronicle" (2); Historical Society; Folklore Society; Person County Club; Y. M. C. A.; Trinity Park School Club, Treasurer (3); Assistant Manager "Chanticleer" (4).

JOHN HENRY TYLER, II K Φ

OF

DURHAM, NORTH CAROLINA

WHO gives the appearance of being entirely business, and as manager of the CHANTICLEER he has caused all the students to look upon him as the one who takes all their money. "Wat" has, however, in addition to his ability as a manager, a rare style of witty doggerel verse which he has made known only to those who have known him intimately. He never shows his true colors until somebody attempts to beat his time, but then all the fighting spirit of the Tyler family is consummated in the last of the crew.

Durham High School Club; Class Football (1, 2, 3); Class Basketball (1, 2, 3, 4); "T" Club; Manager Track (4); Manager "Chanticleer" (4); Y. M. C. A.; Beta Omega Sigma; Tombs.

MYRTISE HARTON WASHBURNE

OF

BOSTIC, NORTH CAROLINA

WHOSE ready smile and happy disposition have gained her many friends in the company with which she cast her lot during its last year. Her fellow-actors envy her the never-failing good spirits which do not desert her even in the presence of such near catastrophes as "Bull" Brown's fearful English III quizzes.

Davenport College (1, 2); Davenport Club; Rutherford County Club; Brooks Literary Society; Women's Glee Club.

LUCIUS STACEY WEAVER

OF

MONROE, NORTH CAROLINA

WHO is conceded by all to be the best bull artist in school, especially when the session is held for the purpose of discussing anything pertaining to collegiate athletics. No college athlete of any importance has lived within the past ten years whose history is not known to Stacey, and he himself is no tender opponent when he is contending for class basketball honors, or playing "hard boy." Under Stacey's rather unscholastic countenance there is a brain that is surprisingly brilliant.

Emory and Henry (1); Class Football; Class Basketball; Class Baseball; Hesperian Literary Society; Biology Club; Chemistry Club; Crowell Scientific Society; Hades Club; Sophomore Honors.

HENRY MARVIN WELLMAN

OF

MOCKSVILLE, NORTH CAROLINA

WHO is the type of man who lends steadiness and level-headedness to the class which would otherwise be probably rather carefree and flippant. Wellman has one honor that no other member of the class can boast, and of which very few will be able to boast any time in the near future. He is the proud father of two excellent children. Except for his superior wisdom and experience, however, we have not felt that he was any older than any of the rest of us, for he has been as much one of us as any of our twenty-year-old students of the usual type and character.

Rutherford College; Rutherford College Club; Columbian Literary Society; Ministerial Band; Classical Club, Treasurer (3); Married; Father of Two Children.

MARY VANDEAU WILKINSON

OF

CHARLOTTE, NORTH CAROLINA

WHOSE varied honors attest the thoroughness with which she performs the duties assigned her. Her unquestioned ability presages for her a distinctive career in her chosen work—that of a foreign missionary.

Davenport College (1, 2); Y. W. C. A. Cabinet (4); W. S. G. A. Council (4); Brooks Literary Society, Treasurer (4); Davenport College Club; Eko-L; Dramatic Club, Cast "If I Were King."

DOROTHY WILSON

OF

DURHAM, NORTH CAROLINA

WHO decided that the present company offered more alluring opportunities than the lesser company with which she began her stage career three years ago. From the Orient, where she spent her childhood, she has brought an inscrutable charm and a quiet reserve that, as only a favored few have discovered, hides a surprising fund of originality and initiative.

Athena Literary Society, Vice-President (4), Chairman Program Committee (4); Natural History Club; Delta Phi Rho Alpha.

MINNIE WILSON

OF

WARREN PLAINS, NORTH CAROLINA

WHO has spent relatively little time on the scene of action; but who has not neglected to perform most conscientiously the various parts assigned her. Her work, both on the stage and off, has been of a consistent quality. So much of her time, however, has been occupied with outside interests that few of her fellow actors have had an opportunity to realize her essential worth.

Greensboro College (1, 2); Warren County Club.

LEMUEL BRUCE WYNNE, X T

OF

WILLIAMSTON, NORTH CAROLINA

WHO is the curly-haired youth from the East who may be as firmly depended upon to be at class on time as the morning sun to rise from out the impalpable depths of the unknown—in the West. His schoolgirl complexion accords with the bloom of health upon the face of the girl in the Palmolive advertisement, and his good humor corresponds in every detail to the cheerful indication on his countenance. He has been among us as one who radiates happiness upon the sordid events of ordinary school life.

Folklore Society; Sandfiddlers Club, President (3); Y. M. C. A.

MILDRED CECIL ZIMMERMAN

OF

LEXINGTON, NORTH CAROLINA

WHO is another actor that decided to come to the Trinity Theater after having been with another company for three seasons. Having established a reputation for thoroughness and capability while filling her previous contract, it was not difficult for this young lady of the bobbed blonde locks and contagious smile to become endeared to her fellow actors; and it was not long before several offices of importance were thrust upon her.

Davenport College (1, 2, 3); Davenport Club; Brooks Literary Society, Chairman Program Committee (4).

JUNIOR

The Hero knocks the Villain for
A goul with all his might.

·SPENCER·

Juniors

Class Colors: Purple and Gold

Class Emblem: Lynx

Officers

J. E. Dempster, Jr.
President

W. S. Barnes
Vice-President

Mary L. Carlton
Secretary-Treasurer

Aaron Turner
Representative on the Athletic Council

W. S. Barnes
Member of Student Council

W. G. Bardshaw
Member of Student Council

MISS MABEL WESCOTT
Junior Class Sponsor

Junior Class

NANNIE MOZELLE ANDREWS

DURHAM, NORTH CAROLINA

Durham High School Club; Y. M. C. A.; Junior Big Sisters.

SUDIE MAE BAKER

HOLLY SPRINGS, NORTH CAROLINA

Athena Literary Society; Y. W. C. A.; Junior Big Sisters.

WALTER CONN BALL

DURHAM, NORTH CAROLINA

Hesperian Literary Society; Warren County Club; Ministerial Band; Trinity Park School Club; Biology Club.

WILLIAM SPEIGHT BARNES

RALEIGH, NORTH CAROLINA

Physics Club (1, 2, 3), President (2); Hesperian Literary Society; Class Football (1); Sophomore Honors; Assistant in Physics (2); Student Council (3); Secretary Men's Association (3); Engineering Club (3); Delegate to Indianapolis Conference (3); Tombs; 9019; Iota Gamma Pi.

LAWRENCE MILTON BASKIN

CARROLLTON, GEORGIA

ELSIE CLAIRE BEAVERS

DURHAM, NORTH CAROLINA

Durham High School Club; Dramatic Club (1); Brooks Literary Society (1, 2); Junior Big Sisters; Treasurer (3).

WADE HAMPTON BECK

DURHAM, NORTH CAROLINA

Classical Club; Durham High School Club; 9019.

PERCY GRAY BOLICH

DENVER, NORTH CAROLINA

Columbian Literary Society; Varsity Track (1, 2); Varsity Cross-Country (1, 2, 3), Captain (3).

JULIAN PARKS BOYD, Σ Υ, Λ Χ Α

CHARLOTTE, NORTH CAROLINA

Freshman-Sophomore Honors; Freshman-Sophomore Scholarships; "Chronicle" Board; Columbian Literary Society Treasurer (3); Commencement Marshal (2); 9019.

WILLIAM GASTON BRADSHAW, Α Τ Ω

DURHAM, NORTH CAROLINA

Class Football (1, 2), Captain (2); Class Basketball (1); Assistant Manager Wrestling (2); Assistant Manager Track (1, 2, 3); Varsity Football Squad (1, 2, 3); Hesperian Literary Society; Commencement Marshal (2); Marshal (2); Student Council (3), Secretary-Treasurer (3); Associate Editor "Chronicle" (3); Tombs; Beta Omega Sigma.

Junior Class

ERMA BETH BREWER
ROXBORO, NORTH CAROLINA

Y. W. C. A.; Athena Literary Society; Women's Glee Club; Person County Club; Women's Student Government Association.

FURMAN ANDERSON BRIDGERS, K Σ, Σ Υ
WILSON, NORTH CAROLINA

Folklore Society; Hesperian Literary Society; Dramatic Club; Golf Club (1, 2); Biology Club (1); Freshman Honors; Sophomore Scholarship; "Chronicle" Board; Assistant in Biology (2); Anonymous Club; "Chanticleer" Staff (3); 9019.

LEMUEL LEE BRIDGERS
CONWAY, NORTH CAROLINA

Hesperian Literary Society; Chemistry Club; Biology Club; Sandfiddlers Club; Glee Club (1); Track Squad (1, 2).

MACON FOSCUE BROCK, Λ X Λ
TRENTON, NORTH CAROLINA

Columbian Literary Society; Chemistry Club; Jones County Club, President.

WILLIAM ROLFE BROWN, Λ X Λ; Τ K Λ; Σ Υ
MEMPHIS, TENNESSEE

Class Vice-President (1); Freshman-Sophomore Honors; Sophomore-Junior Scholarships; Hesperian Literary Society, Treasurer (2), Secretary (3), Chaplain (3), General Debater's Medal (2); Public Lectures Committee (2); Intersociety Debate (2), Alternate (1); Emory-Trinity Debate (2); Alternate for New York University-Trinity and Swarthmore-Trinity Debates (2); Winner "Gorgo" International Essay Prize (2); Braxton Craven Medal (2); Glee Club (1, 2, 3); Classical Club; Ministerial Band; Y. M. C. A.; "Archive" Staff; Annnymous Club; Assistant in Bible (3); 9019.

ROBERT AUGUSTON BURCH, JR., Λ X Λ
ROXBORO, NORTH CAROLINA

Hesperian Literary Society; Y. M. C. A.; Class Basketball (1, 2); Class Football (2); Person County Club; Assistant Manager "Chronicle"; Assistant Manager Basketball (1, 2, 3).

WILLIAM THOMAS BURKE, JR.
SALISBURY, NORTH CAROLINA

Columbian Literary Society; Assistant Manager Basketball (1, 2, 3); Assistant Manager Baseball (1, 2, 3); Y. M. C. A.; Beta Omega Sigma.

MARY LOUISE CARLTON
DURHAM, NORTH CAROLINA

Secretary-Treasurer Junior Class; Y. W. C. A. Cabinet; Vice-President Junior Big Sisters; Women's Glee Club; Durham High School Club.

DAVID WILLIAM CARPENTER
MAIDEN, NORTH CAROLINA

BLANCHE EVELYN CARTER
WEST DURHAM, NORTH CAROLINA

Junior Class

MARVIN JEFFERSON CARVER, K A

ROUGEMONT, NORTH CAROLINA

Varsity Baseball (1, 2, 3); Tombs; Lambda Phi Gamma; Glee Club (1, 2).

JOSEPH R. CHAMBERLAIN, JR., K A

RALEIGH, NORTH CAROLINA

Orchestra (1, 2, 3); Band (1, 2, 3); Engineering Club; Assistant Manager Football (2, 3); Beta Omega Sigma; Iota Gamma Pi.

GEORGE VERNON CHAPMAN

MARION, NORTH CAROLINA

RALPH RAYMOND CHESSON, I Γ H

DURHAM, NORTH CAROLINA

West Durham High School Club, Treasurer; Chemistry Club; Biology Club; Treasurer (3); Assistant in Biology; Assistant in Chemistry.

JASPER LESLIE CLUTE, I Γ H

BOYDTON, VIRGINIA

WILLIAM ERNEST COOPER

SCRANTON, SOUTH CAROLINA

Columbian Literary Society; Folklore Society; Physics Club; Ministerial Band.

SOLON RUSSELL COTTON

WASHINGTON, NORTH CAROLINA

Columbian Literary Society; Class Baseball (1); Hades Club; Sandfiddlers Club; Y. M. C. A.

GLADYS VIRGINIA COX

ROUGEMONT, NORTH CAROLINA

Brooks Literary Society, Chaplain (1); Guilford County Club; Junior Big Sisters; Y. W. C. A.

ELIZABETH JANE CRADDOCK

LENOIR, NORTH CAROLINA

Davenport College; Parthenon Club; Athena Literary Society; Y. W. C. A.

ALTON WATKINS CRAVEN, Δ Σ Φ

RAMSEUR, NORTH CAROLINA

Columbian Literary Society; Webb School; Folklore Society.

Junior Class

ERLE BULLA CRAVEN, JR., A T Ω

LEXINGTON, NORTH CAROLINA

Biology Club; Chemistry Club; Tombs; Beta Omega Sigma

JOHN BRAXTON CRAVEN, A T Ω

LEXINGTON, NORTH CAROLINA

Assistant Manager Baseball (1, 2, 3).

SAMUEL BOOTH CREWS

DABNEY, NORTH CAROLINA

FRANK NORFLEET CROSS

SUNBURY, NORTH CAROLINA

WILLIE EVELYN CROWDER

ROXBORO, NORTH CAROLINA

Blackstone College; Person County Club; Athena Literary Society; Y. W. C. A.

ANNA LOU CURRIN

NORTHSIDE, NORTH CAROLINA

Athena Literary Society; Women's Student Government Association; Y. W. C. A.

MILDRED ELOISE DANIEL

DURHAM, NORTH CAROLINA

Trinity Park School; Athena Literary Society; Junior Big Sisters; Y. W. C. A.

JOHN EMMITT DEMPSTER, JR., H K Φ

MAYODAN, NORTH CAROLINA

Trinity Park School; Varsity Baseball (2, 3); Biology Club; Chemistry Club; "T" Club; President Junior Class; Tombs; Iota Gamma Pi.

ORA TEXANNA DEYTON

GREEN MOUNTAIN, NORTH CAROLINA

Freshman-Sophomore Honors; Eko-L; Y. W. C. A.

VELMA DEYTON

GREEN MOUNTAIN, NORTH CAROLINA

Freshman-Sophomore Honors; Brooks Literary Society; Parthenon Club; Y. W. C. A.; Eko-L.

Junior Class

CHARLES FERDINAND DIXON, Δ Σ Φ

TRENTON, NORTH CAROLINA

Columbian Literary Society.

RAY ELI DOWNEY, Π K Φ

HIGH POINT, NORTH CAROLINA

Columbian Literary Society; Guilford County Club; Assistant Manager Football (1, 2, 3); Class Football (1); Tombs.

ALICE WEDELL DUNTON, Z T A

NASSAWADOX, NORTH CAROLINA

Blackstone College; William and Mary College; Virginia Club.

ALONZO CLAY EDWARDS, A X A

HOOKERTON, NORTH CAROLINA

Hesperian Literary Society; Sandfiddlers Club; Assistant Manager Tennis (1, 2, 3); Assistant Business Manager "Chronicle"; Class Basketball (1, 2); Y. M. C. A.

LALIN GLADYS ELLIOTT

DURHAM, NORTH CAROLINA

Rutherford College; Rutherford College Club; Hades Club; Y. W. C. A.

MARY ELIZABETH ESKRIDGE, Z T A

MARLINTON, VIRGINIA

Blackstone College; Women's Student Government Council, Proctor (3); Y. W. C. A. Cabinet; Social Service Committee, Chairman (3); Brooks Literary Society; Volunteer Band.

JAMES JOSEPH FARRISS, JR., A T Ω; Σ Υ

HIGH POINT, NORTH CAROLINA

Freshman-Sophomore Honors; Columbian Literary Society, Treasurer (2), Secretary (3); "Chronicle" Board; "Archive" Staff; "Chronicle" Staff; Assistant Manager Baseball (1, 2, 3); Southern History Prize (2); Assistant in History (3); Tombs; 9019.

DWIGHT LANG FOUTS

THOMASVILLE, NORTH CAROLINA

Dramatic Club, Cast (2); Folklore Society; Columbian Literary Society; Davidson County Club; Y. M. C. A.; Ministerial Band.

RALPH BELL FULLER, JR., Σ X

DURHAM, NORTH CAROLINA

Art Staff "Chanticleer."

CORA WILSON GARLAND, Z T A

WARSAW, VIRGINIA

Blackstone College; Athena Literary Society; Virginia Club; Delta Phi Rho Alpha.

Junior Class

ANNIE WALKER GARRARD, A Δ II

DURHAM, NORTH CAROLINA

Women's Athletic Association, Secretary (2).

BERNIECE GAUSE

COWARD, SOUTH CAROLINA

Brooks Literary Society; Junior Big Sisters; Y. W. C. A.; Class Basketball (2).

VIRGINIA WARE GIBBONS, A Δ II

HAMLET, NORTH CAROLINA

Randolph-Macon Woman's College; "Archive" Staff; Y. W. C. A.

RALEIGH JACK GIBSON

PINE HILL, NORTH CAROLINA

GRACE OGORETTA GLASS

BROADWAY, VIRGINIA

Bridgewater College; Women's Student Government Association; Student Volunteer Band; Glee Club; Y. W. C. A.

BANKS OTTIS GODFREY, Δ Σ Φ

SPENCER, NORTH CAROLINA

Davidson College; Class Basketball; Basketball Squad (2, 3).

LEONARD SHAW GRAHAM, A X A

DURHAM, NORTH CAROLINA

Durham High School Club; Class Basketball (1); Class Football (2); Class Baseball (2); Varsity Basketball Squad (2, 3).

JAMES NEWITT GRANT

GARYSBURG, NORTH CAROLINA

Columbian Literary Society; Physics Club; Crowell Scientific Society; Assistant in Physics (3).

IDA MAIE GREEN, Z T A

ROARING RIVER, NORTH CAROLINA

Student Government Council; Women's Glee Club, Vice-President (3); Athena Literary Society; Junior Big Sisters, President (3); Athletic Association; Class Basketball (3); Student Volunteer Band; Dramatic Club; Delegate to World Student Volunteer Conference, Indianapolis (3); Y. W. C. A.

MARY LEE GRIFFIN

NASHVILLE, NORTH CAROLINA

Randolph-Macon Institute; Women's Student Government Association; Athena Literary Society; Women's Glee Club; Junior Big Sisters; Y. W. C. A.

Junior Class

IDALENE BERNICE GULLEDGE

ALBEMARLE, NORTH CAROLINA

Brooks Literary Society; Women's Student Government Association, Secretary (3); Freshman Honors; Y. W. C. A. Cabinet (2); Junior Big Sisters; Student Volunteer Band; Delta Phi Rho Alpha; Eko-L.

KATHERINE STUART GUTHRIE, A Δ H

DURHAM, NORTH CAROLINA

Durham High School Club; Y. W. C. A.

RICHARD ABRAHAM HADDOCK

RALEIGH, NORTH CAROLINA

Classical Club; Ministerial Band; Y. M. C. A.

RICHARD TRAVIS HARDAWAY, A X A

DURHAM, NORTH CAROLINA

Hesperian Literary Society, Marshal; Sophomore Honors; Classical Club; Ministerial Band; Wrestling Team (1, 2, 3); Tombs.

CHARLIE DEW HARRINGTON

MARIETTA, NORTH CAROLINA

MORATA BEATRICE HARWARD

DURHAM, NORTH CAROLINA

Durham High School Club; Junior Big Sisters.

CULLEN BLACKMAN HATCH

MOUNT OLIVE, NORTH CAROLINA

9019.

LEONARD THOMPSON HEFFNER

MAIDEN, NORTH CAROLINA

Hesperian Literary Society; Varsity Track (1, 2); Varsity Football Squad (2); Y. M. C. A.

HENRIETTA VIRGINIA HICKS

DURHAM, NORTH CAROLINA

Brooks Literary Society; Women's Student Government Association, Treasurer (3); Junior Big Sisters, Secretary; Y. W. C. A.

BERTA LEE HIGH

DURHAM, NORTH CAROLINA

Athena Literary Society; Junior Big Sisters; Y. W. C. A.

Junior Class

JOHN BRYANT HINNANT
KENLY, NORTH CAROLINA
Columbian Literary Society.

DAVID NEAL HIX
DURHAM, NORTH CAROLINA
Hesperian Literary Society.

ROBERT NYE HOLMES
FOREST CITY, NORTH CAROLINA

EDITH HINTON HULIN
DURHAM, NORTH CAROLINA
Durham High School Club; Junior Big Sisters.

FLORINE SELLARS HUMBLE
DURHAM, NORTH CAROLINA

CHARLTON CONEY JERNIGAN
OXFORD, NORTH CAROLINA
Columbian Literary Society; Sophomore Baseball Team, Captain; Classical Club, Secretary (3).

JOHN RICHARD JOLIFF
BELVIDERE, NORTH CAROLINA
Hesperian Literary Society; Ministerial Band; Y. M. C. A.

SIDNEY MAXWELL KALE
ROCKWELL, NORTH CAROLINA

WILLIAM ARTHUR KALE, X T
ASHEVILLE, NORTH CAROLINA
Columbian Literary Society, Intersociety Debate (3); Classical Club; Biology Club; Dramatic Club, Cast (2); Y. M. C. A., Secretary (3); Delegate to World Student Volunteer Conference, Indianapolis (3); Tombs.

JAMES W. KARNES, A T Ω
DURHAM, NORTH CAROLINA

Junior Class

FRED LEVANDER KIKER

PEACHLAND, NORTH CAROLINA

Columbian Literary Society; Ministerial Band.

NANCY LOUISE KIRKMAN, A Δ Π; X Δ Φ

HIGH POINT, NORTH CAROLINA

Athena Literary Society, Intersociety Debate (2); Women's Student Government Association Council (2); Physics Club, Secretary (2); Women's Glee Club; Guilford County Club; Class Basketball (2); Y. W. C. A.; Delta Phi Rho Alpha.

KATHERINE LAVINIA KLUTTZ

WEST DURHAM, NORTH CAROLINA

KUNINOSHIN KODAMA

HIROSHIMA, JAPAN

HERBERT DONALD LASSITER

WOODLAND, NORTH CAROLINA

Class Baseball (1, 2); Class Track (1); Class Basketball; Folklore Society; Y. M. C. A.

MARQUIS WOOD LAWRENCE

NEW BERN, NORTH CAROLINA

Freshman Honors; Hesperian Literary Society, Secretary (3); College Marshal (3); Ministerial Band, Treasurer (2); Class Football (3); Y. M. C. A.

MARGARET LEDBETTER, X Δ Φ

PRINCETON, NORTH CAROLINA

Louisburg College; Y. W. C. A.

ALBERT LEE

MONROE, NORTH CAROLINA

WILLIS JOHNSTON LILES

LITTLETON, NORTH CAROLINA

Trinity Park School; Hesperian Literary Society; Musical Club.

ROBERT ERWIN LONG, X T

ROXBORO, NORTH CAROLINA

Columbian Literary Society; Person County Club; Chemistry Club; Dramatic Club; "Chronicle" Staff; Assistant Manager Track (2, 3); Y. M. C. A.

Junior Class

MILDRED EDNA RUTH LUNSFORD

DURHAM, NORTH CAROLINA

Women's Student Government Association; Junior Big Sisters.

ALENE McCALL, Δ Φ P A

LAURINBURG, NORTH CAROLINA

ADDIE READE McDONALD

LILLINGTON, NORTH CAROLINA

ZILPHA MARY McGRANANHAN

DURHAM, NORTH CAROLINA

Durham High School Club; Junior Big Sisters; Y. W. C. A.

CLIFTON HIX McGREGOR

LAURINBURG, NORTH CAROLINA

Folklore Society; Dramatic Club; Sandfiddlers Club; Columbian Literary Society; Ministerial Band; Class Basketball (2); Class Baseball (2); Class Football (3); Y. M. C. A.

LOUISE HELEN MARKHAM

DURHAM, NORTH CAROLINA

ROBERT BRUCE MARTIN

GREENSBORO, NORTH CAROLINA

Columbian Literary Society; Dramatic Club; Y. M. C. A.

VERNON CLAUDIUS MASON, JR.

GIBSON, NORTH CAROLINA

Columbian Literary Society; Sandfiddlers Club; Folklore Society; Ministerial Band; "Archive" Staff; Y. M. C. A.

CHARLES THOMAS MEACHAM, JR.

KINSTON, NORTH CAROLINA

Hesperian Literary Society; Biology Club; Chemistry Club; Physics Club; Folklore Society; College Band; Wrestling Squad; Glee Club (1, 2, 3); Assistant in Chemistry (2); Iota Gamma Pi.

JAMES SAMUEL MERRITT

ROXBORO, NORTH CAROLINA

Columbian Literary Society; Person County Club; Class Basketball; Class Baseball; Class Football; Varsity Wrestling Squad (1, 3).

Junior Class

JOHN BARKER MIDGETT, A X A

WANCHESE, NORTH CAROLINA

Varsity Wrestling Team (1, 2, 3), Captain (2); Football Squad (1, 3); Track Squad (2); Hesperian Literary Society; Sandfiddlers Club; Tombs.

THOMAS FRANK MOORE, A X A

MOORESVILLE, NORTH CAROLINA

MARY MORRIS

WEST DURHAM, NORTH CAROLINA

LAWRENCE QUINCY MUMFORD

HANRAHAN, NORTH CAROLINA

Hesperian Literary Society; Freshman Debater's Medal; Marshal (2); Commencement Marshal (2); Historian (3); Secretary (3); "Chronicle" Board; Freshman Honors; Sophomore Scholarship; Sophomore Honors; Junior Scholarship; Assistant to Librarian; Sandfiddlers Club; Y. M. C. A.; 9019; Dramatic Club.

CATHERINE IDA MUNYAN

HIGH POINT, NORTH CAROLINA

Eko-L.

ANNIE MURNICK

DURHAM, NORTH CAROLINA

Freshman Honors; Sophomore Honors; Debate Council (1, 2); Brooks Literary Society; Durham High School Club; Junior Big Sisters; Eko-L.

GENEVIEVE MEYERS

DURHAM, NORTH CAROLINA

EDGAR HARRISON NEASE

GREENSBORO, NORTH CAROLINA

Rutherford College Club; Columbian Literary Society; Guilford County Club; Ministerial Band.

LUCY THOMPSON NICHOLS

DURHAM, NORTH CAROLINA

Athena Literary Society; Women's Student Government Association; Junior Big Sisters; Y. W. C. A.

DAVID RILEY NOLAND

WAYNESVILLE, NORTH CAROLINA

Junior Class

BYNUM DA COSTA ORR, H K A

ASHEVILLE, NORTH CAROLINA

Biology Club; Chemistry Club; Assistant Manager Basketball (3); Beta Omega Sigma.

ERNEST GOLDEN OVERTON, A X A

SOUTH CREEK, NORTH CAROLINA

Trinity Park School; Columbian Literary Society, Chaplain (1); President Freshman Class; Folk'ore Society; Freshman Debater's Medal; Sandfiddler's Club; Y. M. C. A.

FIDELIA MOORE OVERTON

ROCKY MOUNT, NORTH CAROLINA

North Carolina College for Women; Athena Literary Society, Marshal (3); Women's Student Government Association; Women's Glee Club; Y. W. C. A.

LOUIS MARVIN OVERTON, Δ Σ Φ

ROCKY MOUNT, NORTH CAROLINA

Hesperian Literary Society; Folklore Society; Sandfiddlers Club; Assistant Manager Wrestling; "Chronicle" Staff; Chemistry Club; Class Baseball (1, 2); Class Football (2, 3).

SLOANE WALLER PAYNE, H K Φ

TAYLORSVILLE, NORTH CAROLINA

Columbian Literary Society; Class Football (1).

CHARLES HENRIE PEGRAM, H K Φ

WINSTON-SALEM, NORTH CAROLINA

Hesperian Literary Society; Assistant Manager Football (1); Class Basketball (1); "Archive" Staff.

EDWARD LINDSEY PHILLIPS

WEST DURHAM, NORTH CAROLINA

West Durham High School Club; Class Basketball (1); Class Track (1, 2).

MARSHALL IVEY PICKENS, H K Φ

ALBEMARLE, NORTH CAROLINA

Hesperian Literary Society; Varsity Football Squad (1); Folklore Society; Hades Club; Assistant Manager Basketball; "Archive" Business Staff.

CHARLOTTE PITTMAN

LAGRANGE, NORTH CAROLINA

Louisburg College; Hades Club; Women's Glee Club; Women's Student Government Association; Junior Big Sisters; Y. W. C. A.

SALLIE EMELINE REYNOLDS

WAYNESVILLE, NORTH CAROLINA

Junior Class

MABEL KATHERINE RIPLEY
DURHAM, NORTH CAROLINA
Durham High School Club.

JAMES EDWARD ROBERTS
DURHAM, NORTH CAROLINA

GORDON WRECE ROEBUCK
STOKES, NORTH CAROLINA

BESSIE ALICE ROOKER
NORLINA, NORTH CAROLINA
Brooks Literary Society; Freshman Honors; Warren County Club; Class Basketball (2); Junior Big Sisters; Eko-L.

MARION SIMON ROSE
DURHAM, NORTH CAROLINA
Trinity Park School; Trinity Park School Club; Columbian Literary Society; Commencement Marshal (1); Hades Club.

ETTA SAUNDERS
TROY, NORTH CAROLINA

ROBERT SHERRILL, I Γ H
STATESVILLE, NORTH CAROLINA

FRANKLIN HARRISS SHINN, K Σ; Σ Υ
NORWOOD, NORTH CAROLINA
Associate Editor "Chronicle" (3); Assistant Manager Football (1, 2, 3); Assistant in English (3).

JOHN RAYMOND SHUTE, JR., H K A
MONROE, NORTH CAROLINA
Union County Club; Glee Club (1); Band (1); Orchestra (3); Pan-Hellenic Council; Class Vice-President (2); Assistant Manager Tennis (1); Class Football (1); Class Basketball (1); Varsity Football Squad (1, 2); Varsity Football Team (3); 66 Club; "T" Club; Tombs; Beta Omega Sigma; Lambda Phi Gamma.

THOMAS SAMUEL SHUTT
ADVANCE, NORTH CAROLINA
Columbian Literary Society; Folklore Society; Y. M. C. A.

Junior Class

CHARLES BRANTLEY SMITH, Σ X

PIKEVILLE, NORTH CAROLINA

Oak Ridge Institute; Hesperian Literary Society; Sandfiddlers Club; Class Baseball, Captain (1); Varsity Baseball (1, 2); Varsity Football Squad (1); Class Football (2); "T" Club; Tombs.

VIRGINIA CLAY SMITH

DURHAM, NORTH CAROLINA

WILLIAM JASPER SMITH, JR., X T

BETHEL, NORTH CAROLINA

Hesperian Literary Society; Pitt County Club; Sandfiddlers Club; Business Staff "Chronicle" (2, 3); Y. M. C. A.

ANNIE MAY SORRELL

DURHAM, NORTH CAROLINA

BESSIE JUANITA SOUTHERLAND

DURHAM, NORTH CAROLINA

Freshman Honors; Sophomore Honors; Brooks Literary Society; Historical Society; Eko-L.

NORMAN LEROY STACK

ELIZABETH CITY, NORTH CAROLINA

Trinity Park School; Columbian Literary Society; Sandfiddlers Club; Folklore Society; Hades Club; Y. M. C. A.

ERWIN DUKE STEPHENS

LILLINGTON, NORTH CAROLINA

WILLIAM PAUL STEPHENS

SEMORA, NORTH CAROLINA

THEODORE ELIAS STOUGH

CONCORD, NORTH CAROLINA

Columbian Literary Society; Rutherford College Club.

ISAAC WADE STRAUGHN

SILER CITY, NORTH CAROLINA

Columbian Literary Society; Chatham County Club; Y. M. C. A.

Junior Class

MARY KATHRYN STUBBS, A Δ Π

SUMTER, SOUTH CAROLINA

Women's Student Government Association; Women's Glee Club (2); Athena Literary Society, Treasurer (2); Y. W. C. A.

JAMES WILSON SWARINGEN

ALBEMARLE, NORTH CAROLINA

Columbian Literary Society; Ministerial Band; Varsity Tennis Squad (1, 2); Y. M. C. A.

ROY ARCHIBALD SWARINGEN

ALBEMARLE, NORTH CAROLINA

Columbian Literary Society; Dramatic Club; Track Team; Y. M. C. A.

DOROTHY KINSEY TAYLOR

LAGRANGE, NORTH CAROLINA

LILLIAN THOMPSON, K Δ

HAMLET, NORTH CAROLINA

EMERSON McLEAN THOMPSON, A X A

MAXTON, NORTH CAROLINA

Trinity Park School; Trinity Park School Club; Hesperian Literary Society; Robeson County Club; Biology Club; Chemistry Club, President (3); Class Track Team (1, 2); Varsity Track Team (2); Business Staff "Chanticleer"; Crowell Scientific Society; Assistant in Chemistry (2, 3); Y. M. C. A.; Iota Gamma Pi.

AARON TURNER

MAYODAN, NORTH CAROLINA

Varsity Baseball (1, 2, 3); Tombs.

BASCOM LEONARD UMBERGER, JR.

CONCORD, NORTH CAROLINA

Hesperian Literary Society; Folklore Society.

ROBERT GARLAND VANN

NEWTON GROVE, NORTH CAROLINA

Columbian Literary Society; Folklore Society; Class Basketball (1); Class Track (1, 2); Class Football (1, 2, 3); Class Baseball (1, 2); Varsity Baseball Squad (1); Y. M. C. A.

RUBY ADNA VAUGHN

DURHAM, NORTH CAROLINA

Women's Student Government Association; Junior Big Sisters; Y. W. C. A.

Junior Class

LUCY TWYNE WALLER, K Δ
DURHAM, NORTH CAROLINA

EUGENE SPENCER WARE
MORGANTON, NORTH CAROLINA

Columbian Literary Society; "Chronicle" Staff; "Chanticleer" Staff.

JOE SMITH WARLICK, Π K A
NEWTON, NORTH CAROLINA

Catawba College (1, 2).

FRANK MORELAND WARNER, Σ X
DURHAM, NORTH CAROLINA

Durham High School Club; Varsity Football Squad (1); Glee Club (1, 2, 3); Mandolin Club (1, 2, 3); Orchestra (2); Band (1, 2); Cheer Leader (3); Y. M. C. A.; Lambda Phi Gamma.

MABEL AGASSIZ WESCOTT, A Δ Π
LAKE JUNALUSKA, NORTH CAROLINA

Dramatic Club; Delta Phi Rho Alpha.

JOSEPH CARPENTER WHISNANT, A X A
HENRIETTA, NORTH CAROLINA

Brevard Institute; Columbian Literary Society; Folklore Society; Dramatic Club; Historical Society; "Chronicle" Staff (2); Associate Editor (3); Class Cross-Country (1); Class Basketball (1, 2); Class Baseball (1, 2); Class Football (2, 3); Varsity Tennis Team (2, 3).

ELLA HOWERTON WHITTED, K Δ
DURHAM, NORTH CAROLINA

Women's Glee Club.

ARMOUR DAVID WILCOX, JR.
WILMINGTON, NORTH CAROLINA

Class Football (1); Glee Club.

EUNICE ADELINE WILLIAMS
DURHAM, NORTH CAROLINA

HERBERT MILLS WILLIAMS, X T
WILMINGTON, NORTH CAROLINA

Trinity Park School; Trinity Park School Club; Sandfiddlers Club; New Hanover County Club; Y. M. C. A.

Junior Class

ROBERT LANIER WILSON
NORWOOD, NORTH CAROLINA
Columbian Literary Society; Class Football (3).

ALFRED THOMAS WITHROW
FOREST CITY, NORTH CAROLINA
Columbian Literary Society; Chemistry Club; Varsity Track Team (2); Varsity Cross-Country Team (1, 2, 3).

LEONARD GRONINGER WOODWARD
RICHLANDS, NORTH CAROLINA
Chemistry Club; Assistant in Chemistry.

FLORENCE ELIZABETH WOODY
GREEN MOUNTAIN, NORTH CAROLINA
Natural History Club; Y. W. C. A.

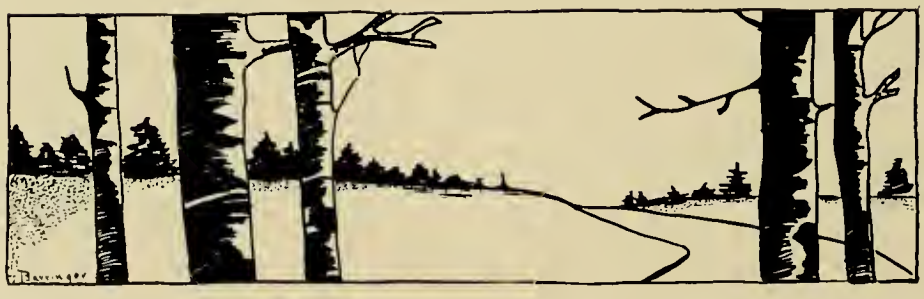

SOPHMORE

The Villain comes upon the scene
And gives the girl a fright.

• SPENCER •

Sophomore Class

OFFICERS

H. B. JOHNSON . . . . . *President*
T. A. ALDRIDGE . . . . . *Vice-President*
OLIVE FAUCETTE . . . *Secretary-Treasurer*
G. T. LEACH . . *Member of Student Council*
E. J. BULLOCK, JR. . *Representative on the Athletic Council*

MISS SADIE CHRISTENBURY
Sophomore Class Sponsor

Sophomore Class

ABRAMS, WILLIAM AMOS . . . . . Tarboro, North Carolina
Columbian Literary Society; Trinity Park School Club; Dramatic Club, Cast "If I Were King;" "Archive" Staff; Y. M. C. A.

ADER, OLIN BLAIR . . . . . Mt. Holly, North Carolina
Weaver College; Columbian Literary Society; Ministerial Band; Classical Club; Freshman Honors.

AIRHEART, JOHN MILTON . . . . . Durham, North Carolina

ALBRIGHT, EILEEN WIDENHOUSE . . . . . Greensboro, North Carolina
Davenport College; Davenport College Club; Hades Club; Brooks Literary Society; Freshman Girls' Basketball Team.

ALDRIDGE, THOMAS A., K A . . . . . Durham, North Carolina
Trinity Park School Club; Varsity Football (1, 2); "T" Club; Beta Omega Sigma.

ALLEN, GAY WILSON . . . . . Canton, North Carolina
Rutherford College; Rutherford College Club; Columbian Literary Society; Dramatic Club; Folklore Society; "Chronicle" Staff; Y. M. C. A.

ALLEN, IVEY, JR., Σ Φ E . . . . . Oxford, North Carolina
Beta Omega Sigma.

ALSTON, NANCY RUINA . . . . . Durham, North Carolina
Randolph-Macon College (1).

ANDERS, ANNIE BLAIR, Z T A . . . . . Gastonia, North Carolina
Freshman Honors; Y. W. C. A.; Brooks Literary Society, Marshal (2); W. S. G. A. Proctor (2); Delegate Indianapolis Convention (2).

ASHBY, CHARLES GLADSTONE . . . . . Mount Airy, North Carolina

BABBINGTON, ROBERT B., JR., H K A . . . . . Gastonia, North Carolina
Beta Omega Sigma; Assistant Manager Football (1).

BARNHARDT, MAX LLOYD, Σ X . . . . . Greensboro, North Carolina
Hesperian Literary Society; Class President (1); Class Basketball (1), Captain (1); Varsity Basketball Squad (2); Guilford County Club; Hades Club; Beta Omega Sigma.

BAYNES, JUBAL BRADLEY . . . . . Hurdle Mills, North Carolina

BECTON, CLARA MILLARD . . . . . Kinston, North Carolina
Brooks Literary Society; Y. W. C. A.; Physics Club; Woman's Glee Club, Secretary-Treasurer (2).

BIGGERSTAFF, RALPH LYDRON . . . . . Forest City, North Carolina
Hesperian Literary Society; Physics Club.

BILLINGS, ROBERT BRUCE, A X A . . . . . Durham, North Carolina

BISHOP, WILLIE RAY . . . . . Washington, North Carolina

BLACK, MARTIN LEE, JR. . . . . Charlotte, North Carolina
Football Squad (1, 2).

BLAKENEY, WHITEFORD SMITH, JR., K Σ, T K A . . . . . Monroe, North Carolina
Columbian Literary Society; Freshman Intercollegiate Debate; "Chronicle" Staff; Freshman Honors.

BOGGS, SARAH FAY . . . . . Statesville, North Carolina
Brooks Literary Society.

BOYER, HUGH GRAVES . . . . . Mount Airy, North Carolina

BRADSHER, RUTH PEARLE . . . . . Roxboro, North Carolina

BROTHERS, JOE JURDEN . . . . . Elizabeth City, North Carolina
Columbian Literary Society; Historical Society; Sandfiddlers Club; Y. M. C. A.

BROWN, GRACE ELIZABETH . . . . . Durham, North Carolina
Durham High School Club; Hades Club.

BROWN, LYNWOOD EARL, Σ X . . . . . Ayden, North Carolina
Lynchburg College (1).

BROWN, WILLIAM HINTON . . . . . Raleigh, North Carolina
Columbian Literary Society.

BROWN, WYATT LIVINGSTON, Σ Φ E . . . . . Greenville, North Carolina
Hesperian Literary Society; Football Squad (1, 2); Basketball Squad (2); Wrestling Squad (1); Physics Club; "Archive" Staff; Y. M. C. A.; Beta Omega Sigma.

BRYAN, THOMAS CONN . . . . . Asheville, North Carolina
Columbian Literary Society; "Chronicle" Staff; Y. M. C. A.; "West of the Blue Ridge Club"; Commercial Club.

BULLINGTON, LOUISE PAULINE, K Δ . . . . . Durham, North Carolina

BULLOCK, EDWARD JUNIUS, JR., K Σ . . . . . Norfolk, Virginia
Varsity Football (1, 2); Varsity Basketball (1, 2); Athletic Council (2); "T" Club; Beta Omega Sigma.

BUTLER, MARION EMILY . . . . . Camilla, Georgia
Wellesley College (1); Dramatic Club, Cast "The Yellow Jacket."

BYNUM, MARY PRESTON . . . . . Germantown, North Carolina

CANNON, DAVID PRIMROSE . . . . . Washington, District of Columbia

CANNON, EDWARD LEE, Σ X . . . . . Washington, District of Columbia
Hesperian Literary Society; Assistant Manager Basketball (1, 2); Assistant Manager Tennis (1, 2); Football Squad (1); "Archive" Staff; Y. M. C. A.; College Marshal (2); Historical Society.

CARPENTER, VIRGINIA MAGNOLIA . . . . . Durham, North Carolina

CARTER, BARNEY ADRIAN, K Σ . . . . . St. Augustine, Florida
Varsity Football (1, 2); Varsity Basketball (1, 2); Class President (1); "T" Club.

CAUDILL, RUSSELL H. . . . . Bina, North Carolina

CHANDLER, THELMA ARLINE . . . . . Durham, North Carolina
Athena Literary Society; Y. W. C. A.

CHAPPELL, JOHN HERBERT . . . . . Durham, North Carolina

CHRISTENBURY, SADIE BELLE, Z T A . . . . . Norfolk, Virginia
Class Sponsor (2).

CLARK, CLARENCE IRVIN, JR. . . . . Greensboro, North Carolina

CLEGG, CHARLES STEVENS . . . . . Charlotte, North Carolina
Hesperian Literary Society; Class Football (1); Class Track (1); Cross Country Track (1, 2); Track Squad (1).

COKER, MARVIN W. . . . . Turbeville, South Carolina

COLTRANE, JAMES ELBRIDGE . . . . . Grifton, North Carolina
Hesperian Literary Society, Marshal (2); Alternate Freshman Intercollegiate Debate; College Marshal (2); Sandfiddlers Club; Assistant to Librarian (2).

COOK, DENNIS H. . . . . Maiden, North Carolina
Hesperian Literary Society; College Band.

COVINGTON, HELEN, Z T A . . . . . Wadesboro, North Carolina
Brooks Literary Society; Y. W. C. A.

COZART, VIRGINIA REBECCA, K Δ . . . . . Stem, North Carolina

CRAVEN, WESLEY FRANK, JR., Δ Σ Φ, T K A . . . . . Durham, North Carolina
Hesperian Literary Society, Treasurer (2); Freshman Debaters Medal; Freshman Intercollegiate Debate; Intersociety Debate (2); Assistant Manager Football (1, 2); Commencement Marshal (1); College Marshal (2); Y. M. C. A.; Delegate Indianapolis Convention (2); Dramatic Club, Cast "The Trysting Place" (2); Hades Club; Sandfiddlers Club (1); "Chronicle" Staff; "Chanticleer" Staff; Classical Club.

CRUMLEY, EDWARD CRAIG, Λ X A . . . . . Canton, North Carolina
Rutherford College; Rutherford College Club; Columbian Literary Society; Y. M. C. A.; Ministerial Band; Crowell Science Club.

DAVIS, MERLE, Λ Δ H . . . . . Bostic, North Carolina

DAVIS, WILLIAM JOE, JR., K Σ . . . . . Wilson, North Carolina
College Band, College Orchestra.

Douglas, Thomas Sylvester, Jr., Π K A . . . . . Winston-Salem, North Carolina

Dowling, Minnie Carolina . . . . . Swansea, North Carolina

Dulin, Grady Nicholson . . . . . Charlotte, North Carolina

Duncan, Edward Ernest, K Σ . . . . . Beaufort, North Carolina

Elliot, Vivian Augusta . . . . . Durham, North Carolina
Davenport College (1); Rutherford College Club; Davenport College Club; Y. M. C. A.

Ellis, Louis Oscar, Jr. . . . . Wilmington, North Carolina

Elmore, Herbert Lynwood . . . . . Rocky Mount, North Carolina

English, Everett, Π K A . . . . . Monroe, North Carolina
Varsity Football (1, 2); Varsity Baseball (2); "T" Club.

Epps, Will Hasford . . . . . Lake City, South Carolina

Eury, Leonard Elbert . . . . . Gastonia, North Carolina
Columbian Literary Society; Y. M. C. A.; Gaston County Club; Crowell Science Club.

Everett, John M. C., K Σ . . . . . Rockingham, North Carolina
Varsity Football (1, 2); Beta Omega Sigma.

Fairey, Franklin . . . . . Branchville, South Carolina
Varsity Baseball (1).

Faucette, Olive Cannady, K Δ . . . . . Durham, North Carolina
Durham High School Club; Class Secretary and Treasurer (2).

Few, Frances Margaret, A Δ Π . . . . . Greer, South Carolina

Field, Joseph Ingram . . . . . Ahoskie, North Carolina

Fink, Ethel Mae . . . . . Kannapolis, North Carolina

Frank, John Prather, Π K A . . . . . Mount Airy, North Carolina
Trinity Park School Club; Hesperian Literary Society, Marshal (2); Class Vice-President (1); Class Football (1); Class Baseball (1); Assistant Manager Basketball (2); Hades Club; Y. M. C. A.; Delegate Indianapolis Convention (2).

Freeman, Ethel Wilson . . . . . Ether, North Carolina

Garrett, Glenn Thomas, Σ X . . . . . Rockingham, North Carolina
Football Squad (1); Track Squad (1); Beta Omega Sigma.

Garrett, Mattie Lillian . . . . . West Durham, North Carolina

Gaskill, David Wellington . . . . . Washington, North Carolina

Gibson, Alton Brooks . . . . . Laurel Hill, North Carolina
Columbian Literary Society, Freshman Intercollegiate Debate, Intersociety Debate (2); "Chronicle" Staff; Assistant Manager Baseball (1); Y. M. C. A.

Gibson, Archer Patterson . . . . . Laurinburg, North Carolina
Columbian Literary Society.

Glasson, Lucy Pleming, Z T A . . . . . Durham, North Carolina
Freshman Honors; Sophomore Scholarship; W. S. G. A. (2), Assistant Treasurer (2); Y. W. C. A.; Athena Literary Society, Marshal (2), Secretary (2); Freshman Girls' Basketball Team; Delta Phi Rho Alpha; "Archive" Staff; Assistant Literary Editor.

Green, Garland Orlando, Π K Φ . . . . . Raleigh, North Carolina
Varsity Football Squad (1); Class Football (1); Class Baseball (1).

Green, Virginia Lee, K Δ . . . . . Durham, North Carolina

Hadley, George F., K Σ . . . . . Greenville, North Carolina

Hall, Evelyne Fitzgerald, K Δ . . . . . Albemarle, North Carolina
Freshman Honors; Sophomore Scholarship.

Hall, James Prentice . . . . . Roseboro, North Carolina
Glee Club (2).

Hammond, William Henry, Jr. . . . . Trenton, North Carolina

HARBISON, JAMES WESLEY . . . . . Morganton, North Carolina
Columbian Literary Society.

HARGROVE, AUGUSTUS RAY . . . . . Waynesville, North Carolina
Varsity Track (1); "T" Club.

HARRIS, GEORGE PARKER, H K A . . . . . Albemarle, North Carolina
Columbian Literary Society; Assistant Manager Baseball (1); "Chronicle" Staff; Classical Club.

HASSELL, THOMAS RAYMOND, JR. . . . . Roper, North Carolina

HATCHER, PARKER LEE . . . . . Mount Airy, North Carolina
Varsity Track (1, 2); "T" Club; Cross Country Team (1, 2).

HATHCOCK, FANNIE MYRA . . . . . Norwood, North Carolina
Brooks Literary Society, Marshal (1); Y. W. C. A.; Freshman Girls' Basketball Team.

HAUSER, JESSIE EUGENIA . . . . . Pfafftown, North Carolina
Brooks Literary Society, Chaplain (1), Executive Committee (2); Y. W. C. A., Treasurer (2); Proctor (1); Students' Religious Council.

HERRING, CARL A. . . . . Mount Olive, North Carolina

HICKS, GYPSY HELEN . . . . . Durham, North Carolina

HILL, MILLARD DANIEL . . . . . Smithfield, North Carolina

HIME, ELDRIDGE . . . . . Nashville, Tennessee

HINKLE, WILLIAM RALPH, Δ Σ Φ . . . . . Thomasville, North Carolina
Columbian Literary Society; College Marshal (2); Wrestling Squad (1, 2).

HOBGOOD, MARGARET ROWENA, Λ Δ H . . . . . Durham, North Carolina

HOLLOWAY, OSCAR WOODS, JR., Δ Σ Φ . . . . . Durham, North Carolina

HOLLOWELL, LINWOOD BRANTON, Λ X A, T K A . . . . . Durham, North Carolina
Columbian Literary Society, Freshman Debater's Medal, Freshman Intercollegiate Debate, Davidson-Trinity Debate (1); Durham High School Club; Class Basketball; Y. M. C. A.

HOLMES, GEORGE WASHINGTON . . . . . Forest City, North Carolina
Basketball Squad (1, 2).

HOLT, JAMES THOMAS . . . . . Blanch, North Carolina

HOLT, WILLIAM SPEED . . . . . McLeansville, North Carolina

HOOKER, PERCY HUGHES . . . . . Aurora, North Carolina

HUBBARD, RUDOLPH T. . . . . Fayetteville, North Carolina
Hesperian Literary Society; Y. M. C. A.

HUNTER, LILLIAN MAUDE . . . . . Goldsboro, North Carolina
Brooks Literary Society; Y. W. C. A.; Freshman Girls' Basketball Team, Captain; W. S. G. A.; Women's Riding Club, Secretary; Delta Phi Rho Alpha.

HURST, IRENE . . . . . Durham, North Carolina
Athena Literary Society.

IVEY, LEON SHERRILL . . . . . Hickory, North Carolina
Hesperian Literary Society; Cross-Country Track Team (1).

JAMES, CLARENCE HENRY . . . . . Mount Olive, North Carolina
Hesperian Literary Society; Alternate Freshman Intercollegiate Debate; Glee Club (1, 2); College Band (1, 2); College Orchestra (1, 2); Dramatic Club, Cast "The Yellow Jacket."

JARRETT, LOUIS EVERETT . . . . . Cherryville, North Carolina
Hesperian Literary Society; Physics Club; Chemistry Club; Assistant Manager Wrestling (1, 2).

JEROME, ROBERT LEROY . . . . . Goldsboro, North Carolina

JOHNSON, HARVEY BELTON, H K Φ . . . . . Chattanooga, Tennessee
Varsity Football (1, 2); Varsity Baseball (1, 2); Class President (2); Beta Omega Sigma.

JOHNSON, JOSEPH EDWARD, JR., Σ Φ E . . . . . Waynesville, North Carolina
Commercial Club.

JOHNSON, DELACY T. . . . . Trinity, North Carolina
Beta Omega Sigma.

JOHNSON, ROBERT THOMAS . . . . . Washington, North Carolina

JONES, LILLIAN JOHANNA . . . . . West Durham, North Carolina

JORDAN, FRANK BOOE, Σ Φ E . . . . . Hickory, North Carolina
Columbian Literary Society; Commencement Marshal (1); Assistant Manager Football (1, 2).

JUDD, EDITH LUCILE . . . . . Varina, North Carolina
Freshman Honors; Athena Literary Society, Secretary (2); Y. W. C. A.; W. S. G. A.; Chairman Room and Bell Committee (2).

KALE, JAMES EDLEMAN . . . . . Rockwell, North Carolina
Columbian Literary Society; Y. M. C. A.; Classical Club; Ministerial Band.

KEISTLER, KEMMETT LEE . . . . . Denver, North Carolina

KELLAM, WILLIAM PORTER . . . . . McLeansville, North Carolina
Columbian Literary Society; Class Track (1); Varsity Track (1).

KENNEDY, JOSEPH EVERETT . . . . . Greensboro, North Carolina
Columbian Literary Society; Y. M. C. A.

KNIGHT, ALTON JEROME . . . . . Durham, North Carolina
Columbian Literary Society; Durham High School Club; Physics Club; Commercial Club.

LAND, AUGUSTA CLARK, Z T A . . . . . Hamlet, North Carolina
Agnes-Scott (1).

LAND, VIRGINIA LAGRAND, Z T A . . . . . Hamlet, North Carolina
Agnes-Scott (1).

LAPRADE, LLOYD STONE, X T . . . . . Penhook, Virginia
Columbian Literary Society; Virginia Club; Chemistry Club; Assistant in Chemistry; Physics Club; College Marshal; Y. M. C. A.

LATHAN, SAMUEL HOWARD . . . . . Monroe, North Carolina
Classical Club.

LATHAN, WARREN LEONARD . . . . . Monroe, North Carolina
Classical Club.

LATTA, WILLIAM MARTIN, H K A . . . . . Wilmington, North Carolina
Basketball Squad; Sandfiddlers Club; Mah-Jongg Club.

LEACH, GEORGE THOMAS, JR., K Σ . . . . . Washington, North Carolina
Student Government Council (2); Beta Omega Sigma.

LEE, FULTON ALLEN . . . . . Dunn, North Carolina
Columbian Literary Society; Y. M. C. A.

LEWIS, HARRIET PETITE, A Δ H . . . . . Tabor, North Carolina
Columbia College (1).

LITTLE, FRANK MILTON . . . . . Morven, North Carolina
Hesperian Literary Society.

MCARTHUR, ELBERT ROY . . . . . Greenville, North Carolina

MCCUTCHEN, ERNEST PARRISH, H K A . . . . . Rougemont, North Carolina
Trinity Park School Club; Basketball Squad; Historical Society.

MCDADE, ROBERT EUGENE . . . . . Hillsboro, North Carolina
Biology Club; Chemistry Club.

MCDARIS, EARL CARTER, H K A . . . . . Cleveland, Tennessee
Football Squad (1, 2); Baseball Squad (1).

MCFEE, EARL PUETTE, X T . . . . . Asheville, North Carolina
Freshman Honors; Physics Club; Assistant in Physics; Crowell Science Club; Dramatic Club; "Chronicle" Staff.

MCLELLAN, MACK HARRIS . . . . . Concord, North Carolina
Varsity Wrestling (1, 2); "T" Club.

McNairy, N. Dalton . . . . . Greensboro, North Carolina

McSwain, Annie Ruth . . . . . Winston-Salem, North Carolina
Brooks Literary Society; Women's Glee Club; Y. W. C. A.; Folklore Society; W. S. G. A. Council.

Mabry, Shelly Adam . . . . . Norwood, North Carolina
Cross-Country Track Team (1, 2); Varsity Track (1); "T" Club.

Mangum, Norma Lavine . . . . . Durham, North Carolina

Martin, Thomas Leon . . . . . Durham, North Carolina
Columbian Literary Society; Durham High School Club.

Mason, Sarah Catherine, K Δ . . . . . Durham, North Carolina

Masten, Irwin Fleatewood . . . . . Charlotte, North Carolina
Hesperian Literary Society.

Masters, Vero R. . . . . Green Mountain, North Carolina
Columbian Literary Society; Classical Club.

Matheson, William McRae . . . . . Mount Gilead, North Carolina
Varsity Wrestling (1, 2); "T" Club; Assistant Manager Tennis; Chemistry Club; Columbian Literary Society.

Maultsby, William DeVane . . . . . Council, North Carolina
Columbian Literary Society; Historical Society; Y. M. C. A.

Maxwell, William Cary . . . . . Goldsboro, North Carolina
Freshman Honors; Columbian Literary Society; Classical Club; Ministerial Band; Sandfiddlers Club.

May, William Henry . . . . . Wellsville, Pennsylvania
Varsity Wrestling (1, 2); "T" Club; Glee Club (1); College Band (1, 2); Columbian Literary Society.

Mayer, Walter Brem, A T Ω . . . . . Charlotte, North Carolina
Freshman Honors; Sophomore Scholarship; Chemistry Club; Varsity Tennis (1); "T" Club; Beta Omega Sigma.

Miller, Osborne H. . . . . Concord, North Carolina

Millner, Evelyn Lyman, Z T A . . . . . Morganton, North Carolina

Mock, Jacob Pierce . . . . . Pfafftown, North Carolina

Morris, Clara Elizabeth . . . . . Oxford, North Carolina
Freshman Honors.

Moss, Paul Elliot . . . . . Forest City, North Carolina
Varsity Basketball Squad (1, 2).

Mui, Tang Fai . . . . . Hong Kong, China

Mulholland, Vester Moye . . . . . Durham, North Carolina
Columbian Literary Society; Y. M. C. A.

Murray, Anna Ruth . . . . . Durham, North Carolina

Myers, Ford Monroe . . . . . Thomasville, North Carolina

Newton, Douglas Baker . . . . . Gibson, North Carolina

Newton, Harriet Louise . . . . . Gibson, North Carolina

Norris, Henry Thomas . . . . . Holly Springs, North Carolina
Trinity Park School Club; Class Football (1).

Owens, Charles Franklin . . . . . Advance, North Carolina

Padgett, Miriam Clyde . . . . . East Flat Rock, North Carolina
Asheville Normal College; Brooks Literary Society; Y. W. C. A.; Social Committee.

Parker, Thomas Wiley . . . . . Laurinburg, North Carolina
Assistant Manager Football (1, 2).

Peeler, Olin Candler, K A . . . . . Troutman, North Carolina
Assistant Manager Basketball (1, 2); Hesperian Literary Society; "Chronicle" Staff.

PERRY, HAYWOOD ARNOLD . . . . . Durham, North Carolina

PERRYMAN, FRANK COLUMBUS . . . . . Lexington, North Carolina

PHILLIPS, JUNE ALTON . . . . . Asheboro, North Carolina

PICKENS, STANTON WATTS . . . . . Albemarle, North Carolina
Assistant Manager Football (1); Class Basketball (1, 2); Basketball Squad (1, 2); Hesperian Literary Society; Y. M. C. A.; Hades Club; Glee Club (1, 2).

PIERCE, FRANK GRAINGER, K A . . . . . Weldon, North Carolina

PLYLER, LEROY S. . . . . Durham, North Carolina

PORTER, CHARLES WALTER, X T . . . . . Asheville, North Carolina
Varsity Football (1, 2); "T" Club.

POWELL, BENJAMIN EDWARD . . . . . Savage, North Carolina
Columbian Literary Society.

RAIFORD, RALPH POTTS . . . . . Warsaw, North Carolina
Hesperian Literary Society; Wrestling Squad (1).

RAMSEY, JOHN ANGLIN, Σ X . . . . . Martinsville, Virginia
Freshman Honors; Columbian Literary Society; Assistant Manager Baseball (1); "Archive" Staff.

RAPER, HUGH MAXTON . . . . . Linwood, North Carolina
Columbian Literary Society; Commercial Club.

RAPER, S. EUGENE, K Σ . . . . . Lexington, North Carolina
Beta Omega Sigma.

RASBERRY, ROBERT PITTMAN, Σ X . . . . . Kinston, North Carolina

RATLIFF, EVELYN PAULINE . . . . . Morven, North Carolina
Athena Literary Society; Y. W. C. A.

RAY, TAYLOR . . . . . Winchester, Tennessee
Varsity Football (1, 2).

READE, ETHEL GERTRUDE . . . . . Durham, North Carolina

REEL, MABLE ALUARADA . . . . . Reelsboro, North Carolina
Y. W. C. A. Social Service Committee (2); Finance Committee (1); Sandfiddlers Club.

REITZEL, BAXTER PEARLIE . . . . . Siler City, North Carolina
Football Squad (1, 2); Class Football (1); Class Basketball (1); Wrestling Squad (1).

RICH, MILLARD ROWLAND . . . . . Watha, North Carolina

RICKS, THOMAS NELSON . . . . . Mount Olive, North Carolina

RIGSBEE, EDITH LEIGH . . . . . Durham, North Carolina

ROANE, SAM ROGERS . . . . . Whittier, North Carolina
Varsity Basketball (1, 2).

ROBBINS, JOHN WASHINGTON . . . . . Rocky Mount, North Carolina
Hesperian Literary Society; Y. M. C. A.

ROBERTS, ELIZABETH HENDREN, A Δ Π . . . . . New Bern, North Carolina
Freshman Honors; Class Secretary and Treasurer (1); Y. W. C. A. Secretary (2); Dramatic Club, Casts "If I Were King" and "The Yellow Jacket"; Delta Phi Rho Alpha.

ROCK, LESTER EARL . . . . . Charlotte, North Carolina

ROWLAND, CLAUDE ROGER, H K A . . . . . Richmond, Virginia
Hesperian Literary Society; Assistant Manager Basketball; "Archive" Staff; Virginia Club; Hades Club.

ROWLAND, WILLIAM BURNS, K Σ . . . . . Durham, North Carolina

ROYALL, ADELAIDE ELIZABETH . . . . . New Bern, North Carolina
W. S. G. A. Council (2); Athena Literary Society; Dramatic Club; Y. W. C. A.; Women's Glee Club.

ROYAL, SAM BYRD, Δ Σ Φ . . . . . Mount Olive, North Carolina
Trinity Park School Club; Hesperian Literary Society; Y. M. C. A.; Sandfiddlers Club; Beta Omega Sigma.

RUARK, SAMUEL WESTBROOK, Π K A . . . . . Wilmington, North Carolina
Glee Club (2); Beta Omega Sigma.

SAMMETH, RUSSELL WEBB . . . . . Goldsboro, North Carolina

SAWYER, CHARLES FRANKLIN . . . . . South Creek, North Carolina

SAWYER, HENRY CURTIS . . . . . Eure, North Carolina

SAWYER, LUCYE ERMINIE . . . . . Maysville, North Carolina
Jones County Club; Sandfiddlers Club; Hades Club.

SCOTT, SAMUEL HARRISON . . . . . Durham, North Carolina

SECHRIEST, WALTER S. . . . . Thomasville, North Carolina
Columbian Literary Society.

SESSOMS, LOUISE ELIZABETH . . . . . Fuquay Springs, North Carolina
Brooks Literary Society; Y. W. C. A.; Folklore Society; Women's Glee Club.

SEYMOUR, CHARLES DONALD . . . . . Durham, North Carolina

SHARPE, WILLIAM GRAY, JR., A X A . . . . . Elm City, North Carolina
Assistant Manager Tennis (1, 2); Wrestling Squad (1); Class Basketball (1); Sandfiddlers Club.

SHARPE, WILLIAM NORMAN . . . . . Burlington, North Carolina
Hesperian Literary Society; "Chronicle" Staff; Y. M. C. A.

SHAW, THETUS ALONZO, K Σ . . . . . Corinth, Mississippi

SHAW, WILLIAM HENRY . . . . . Durham, North Carolina
Track Team (1); Columbian Literary Society.

SLAUGHTER, FRANK GILL . . . . . Berea, North Carolina
Freshman Honors.

SMITH, WILLIAM HALL, JR. . . . . Durham, North Carolina
Class Football (1); Assistant Manager Wrestling (2); Durham High School Club.

SMITH, WILLIAM HARLEY . . . . . Durham, North Carolina
Class Baseball (1); Durham High School Club.

SNIPES, RAYMOND EDWARDS . . . . . Princeton, North Carolina

SO, FUNG HUI . . . . . Canton, China

SPANN, HERBERT ALVA, Σ Φ E . . . . . Sumter, South Carolina
Glee Club (1, 2); College Orchestra (1, 2).

SPENCE, MATTIE GERTRUDE, K Δ . . . . . Norfolk, Virginia
North Carolina College for Women (1).

SPENCER, SARAH, K Δ . . . . . New Bern, North Carolina
Randolph-Macon Institute; Davenport College; Athena Literary Society.

STAINBACK, ALBERT . . . . . Durham, North Carolina
Glee Club (1, 2); College Orchestra (1, 2).

STARNES, SHIRLEY JUDGE . . . . . Durham, North Carolina

SUTER, JOSEPH E., JR., K A . . . . . Garysburg, North Carolina
Beta Omega Sigma.

SULLIVAN, RAYMOND EUGENE . . . . . Rockingham, North Carolina

SUTHER, LEONARD BREVARD . . . . . Concord, North Carolina
Columbian Literary Society; Ministerial Band; Dramatic Club; Physics Club; Classical Club.

TEMPLETON, HUGH BURNS . . . . . Cary, North Carolina

THOMPSON, HEYWOOD CHERIS . . . . . Shelby, North Carolina
Columbian Literary Society; Assistant in Chemistry; Physics Club; Chemistry Club, Treasurer; Crowell Scientific Society.

THOMPSON, LOY FRANK . . . . . Shelby, North Carolina

TROY, BALLARD EARNHARDT . . . . . Durham, North Carolina
Football Squad (1, 2).

TUCKER, HEBER OLNEY . . . . . Whitakers, North Carolina

TUCKER, THOMAS LIONEL, Π Κ Φ . . . . . Madison, North Carolina

TURNER, DORCAS TIMLINSON, Κ Δ . . . . . Statesville, North Carolina
Randolph-Macon Institute; Davenport College; Athena Literary Society.

TWADDELL, WILLIAM FREEMAN, Τ Κ Α . . . . . Durham, North Carolina
Freshman Honors; "Archive" Staff; Hesperian Literary Society, Intersociety Debate (2); Swarthmore-Trinity Debate (2).

UENO, YASUKO . . . . . Hiroshima, Japan
Scarritt Bible and Training School; Brooks Literary Society, Marshal (2); Y. W. C. A.

UMSTEAD, PHILIP MACON . . . . . Durham, North Carolina

UNDERWOOD, WILLIAM ALFRED, JR., Κ Α . . . . . Asheboro, North Carolina
Hesperian Literary Society; Historical Society; Assistant Manager Football (1, 2).

USRY, STERLING THOMAS . . . . . Connelly Springs, North Carolina

VEASEY, CLIFTON ALLEN . . . . . Durham, North Carolina

WAGGONER, ALBERT CREWS . . . . . Walkertown, North Carolina
Hesperian Literary Society; Basketball Squad (1, 2); Y. M. C. A.

WALSTON, ROBERT EDWARD . . . . . Conetoe, North Carolina
Ministerial Band; Hesperian Literary Society; Y. M. C. A.; Classical Club.

WARD, EDITH MARY . . . . . Durham, North Carolina

WATTS, JESSE CLAIBORNE . . . . . East Durham, North Carolina

WEAVER, AVON KENNETH, JR., Κ Σ . . . . . Corinth, Mississippi

WEAVER, ALBERT RUSSELL, Κ Σ . . . . . Corinth, Mississippi

WESTBROOK, JOHN HARDY, JR., Δ Σ Φ . . . . . Rocky Mount, North Carolina
Hesperian Literary Society; Student Volunteer Band; National Council Member; Dramatic Club, Cast "The Trysting Place;" Y. M. C. A. Treasurer (2); Assistant Manager Tennis (1); Commencement Marshal (1); College Marshal (2); Beta Omega Sigma.

WILKINSON, ALBERT ALEXANDER, Χ Τ . . . . . Asheville, North Carolina

WILKERSON, GARA . . . . . Kenly, North Carolina
Brooks Literary Society; Y. W. C. A.

WILLIAMS, MADGE AUSTIN . . . . . Ridgeway, North Carolina
Brooks Literary Society; Freshman Girls' Basketball Team.

WILSON, LILLIAN THOMAS . . . . . Ridgeway, North Carolina

WILSON, MATTIE ELOISE, Ζ Τ Α . . . . . Mount Olive, North Carolina
Brooks Literary Society; Y. W. C. A.; Women's Glee Club.

WINTERS, JOHN ERNEST . . . . . Springfield, Massachusetts
Varsity Football (1, 2); Varsity Basketball (1, 2); Class Baseball (1); "T" Club.

WRIGHT, SAMUEL ERNEST . . . . . Durham, North Carolina

WYCHE, JOHN IRA, JR., Κ Α . . . . . Weldon, North Carolina

YOUNG, REUBEN BRYON . . . . . High Point, North Carolina

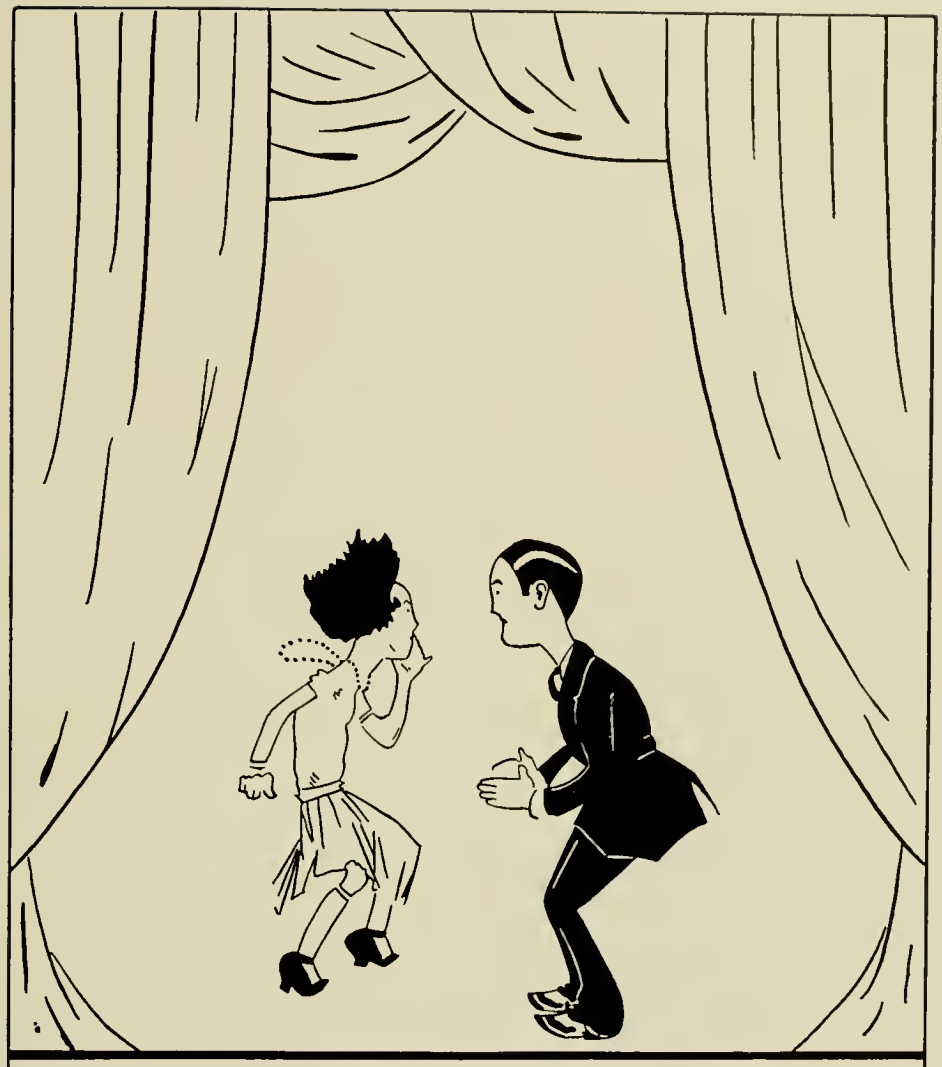

FRESHMAN

The Heroine and Hero meet;
They fall in love at sight.

·SPENCER·

Freshman Class

OFFICERS

F. A. WARE . . . . . *President*
E. K. RICE . . . . . *Vice-President*
FRANCES HOLMES . . . . . *Secretary*
MEADE SUITT . . . . . *Treasurer*
C. F. BURNS . . . *Representative on the Athletic Council*

MISS MARGARET YOUNG
Freshman Class Sponsor

Freshman Class

Adams, Martha . . . . . Monroe, North Carolina
Anderson, Alice . . . . . Burlington, North Carolina
Anderson, Louis Blackwell . . . . . Roanoke, North Carolina
Anderson, William Staton, Jr. . . . . Wilson, North Carolina
Andrews, Franklin Ray . . . . . Mt. Gilead, North Carolina
Andrews, George . . . . . Mt. Gilead, North Carolina
Andrews, Ranson Harris . . . . . Mt. Gilead, North Carolina
Andrews, Robert Knox . . . . . Lumberton, North Carolina
Armstrong, Howard R. . . . . Belmont, North Carolina
Atkins, Ben E. . . . . Gastonia, North Carolina
Atkins, Blanche Geneva . . . . . Durham, North Carolina
Atkins, James Murray . . . . . Gastonia, North Carolina
Avera, Mary . . . . . Smithfield, North Carolina
Bagg, Frank Hawley, Jr. . . . . Wilmington, North Carolina
Baldwin, Blanche Louise . . . . . Durham, North Carolina
Barlow, Howard Earl . . . . . Wesson, Mississippi
Barrett, Alton Russell . . . . . Farmville, North Carolina
Baxter, William Kennedy, Jr. . . . . New Bern, North Carolina
Beasley, Blair Edward . . . . . Durham, North Carolina
Bell, Jesse Spencer . . . . . Charlotte, North Carolina
Bell, Lucile Frances . . . . . Durham, North Carolina
Belote, Alfred Bynum . . . . . Asheville, North Carolina
Bennett, Mable Mary . . . . . West Durham, North Carolina
Biggerstaff, Frank Malcolm . . . . . Bostic, North Carolina
Biggs, Archibald Walter . . . . . Raleigh, North Carolina
Bingham, Minnie Moore . . . . . Hickory, North Carolina
Bobbit, D. E. . . . . Tillery, North Carolina
Borland, Andrew Hoyt . . . . . Durham, North Carolina
Bottoms, Alton W. . . . . Margarettsville, North Carolina
Bowden, William Edson . . . . . Faison, North Carolina
Bowling, Jackson . . . . . Durham, North Carolina
Bradsher, Kenneth Arthur . . . . . Hurdle Mills, North Carolina
Brady, Lehman Marcus . . . . . Durham, North Carolina
Bragg, Lena Carolyn . . . . . Durham, North Carolina
Bridgers, Thomas Fleming . . . . . Wilson, North Carolina
Bright, Courtney Doyle . . . . . Durham, North Carolina
Brinson, Adinirian Judson . . . . . Laurinburg, North Carolina
Broadway, Blanche McKinsey . . . . . Durham, North Carolina
Brogden, Claiborne Everton . . . . . Durham, North Carolina
Brooks, Eugene Hastings . . . . . Reidsville, North Carolina
Brookshire, Stanford Raynold . . . . . Troutman, North Carolina
Brown, Hal Herring . . . . . Asheville, North Carolina
Buffaloe, Margaret Lois . . . . . Durham, North Carolina
Bundy, Samuel David . . . . . Farmville, North Carolina
Burden, Ray . . . . . Aulander, North Carolina
Burgess, Rey Jasper . . . . . Pleasant Garden, North Carolina

Burkheimer, Graham Jessely . . . . . Wilmington, North Carolina
Burns, Clarence Franklin . . . . . Winston-Salem, North Carolina
Burns, Edward Jones . . . . . Carthage, North Carolina
Butler, Lester Clagett . . . . . Durham, North Carolina
Butler, Marshall Wicker . . . . . Durham, North Carolina
Card, Elizabeth Cecilia . . . . . Durham, North Carolina
Carpenter, Lilly Mae . . . . . Durham, North Carolina
Carpenter, Robert R. . . . . Crouse, North Carolina
Cathey, Joseph Richard . . . . . Canton, North Carolina
Cathey, Turner Ashby . . . . . Canton, North Carolina
Chadwick, Carl Benjamin . . . . . New Bern, North Carolina
Chandler, Minnie Elizabeth . . . . . Durham, North Carolina
Churchill, Miriam Elizabeth . . . . . Kinston, North Carolina
Clark, Blanche Henry . . . . . Somerset, Kentucky
Clark, Charlie Paul . . . . . Raleigh, North Carolina
Coiner, Elizabeth Hampden . . . . . Durham, North Carolina
Cole, Robert Little . . . . . Rockingham, North Carolina
Colt, Burt W. . . . . Hendersonville, North Carolina
Cook, Watson Dale . . . . . Cookeville, Tennessee
Cooper, James Henry . . . . . Tabor, North Carolina
Cothran, Lizzie Ladye . . . . . Timberlake, North Carolina
Councill, Virginia . . . . . Boone, North Carolina
Cox, Grace Winnifred . . . . . Durham, North Carolina
Craig, Stella Moore . . . . . University, North Carolina
Craven, Jesse Clarence . . . . . Ramseur, North Carolina
Creel, Charles B. . . . . Wilmington, North Carolina
Crews, Nancy Lucretia . . . . . Walkertown, North Carolina
Crouch, Robert Leland . . . . . Thomasville, North Carolina
Crowder, Cecil Robert . . . . . Durham, North Carolina
Crowson, Mortimer W. . . . . Burlington, North Carolina
Culp, Harry R. . . . . East Spencer, North Carolina
Cunningham, Joe William, Jr. . . . . Sanford, North Carolina
Dailey, Ruth Roney . . . . . West Durham, North Carolina
DaShiell, Nancy Bell . . . . . Smithfield, Virginia
Davis, Ethel May . . . . . Salisbury, North Carolina
Davis, Francis Weldon, Jr. . . . . Macon, North Carolina
Davis, Marriott Betts . . . . . Raleigh, North Carolina
Dawson, Robert Grady . . . . . Greensboro, North Carolina
Dixon, Erral Patrick . . . . . Kinston, North Carolina
Douglas, Thurmond Cornelius . . . . . Rusk, North Carolina
Dowd, Orren Edward . . . . . Dunn, North Carolina
Dunham, Daniel Vernon . . . . . White Oak, North Carolina
Earl, Sam Smith . . . . . Spring Hope, North Carolina
Edens, Nelson Pate . . . . . Roberdell, North Carolina
Edwards, James Allen, Jr. . . . . Sunbury, North Carolina
Eldridge, Lee Meredith . . . . . Mt. Olive, North Carolina
Ellis, Van Mashburn . . . . . East Durham, North Carolina
Ervin, Everett Lamont . . . . . Rutherfordton, North Carolina
Ervin, Spencer J. . . . . Troutman, North Carolina
Farriss, Charles Franklin . . . . . High Point, North Carolina

Feagin, Ralph Douglas . . . . . Albemarle, North Carolina
Fields, Paul Henry . . . . . Carthage, North Carolina
File, Frank Ray . . . . . Thomasville, North Carolina
Finley, Robert Corpening . . . . . Asheville, North Carolina
Fitzgerald, John Dean . . . . . Linwood, North Carolina
Foscue, Eliza . . . . . Maysville, North Carolina
Frutchey, Lloyd D., Jr. . . . . Mt. Gilead, North Carolina
Fry, Mary Esther . . . . . Spruce Pine, North Carolina
Garland, Laura Marie . . . . . Warsaw, Virginia
Gibson, Evans Medenhall . . . . . Gibson, North Carolina
Glenn, Emma B. . . . . Durham, North Carolina
Glenn, Zelma Elizabeth . . . . . Durham, North Carolina
Glover, Ethel Lee . . . . . East Durham, North Carolina
Gobbel, John Temple . . . . . Spencer, North Carolina
Godfrey, Sherman David . . . . . Spencer, North Carolina
Goode, James Samuel . . . . . Hickory, North Carolina
Gooden, Ernest Lambert . . . . . Elizabethtown, North Carolina
Gordon, James Lowell . . . . . Waxhaw, North Carolina
Grant, Robert Rose . . . . . Ridgeway, North Carolina
Grant, William Samuel . . . . . Ridgeway, North Carolina
Gray, Theron Arthur . . . . . Ruth, North Carolina
Green, Mary Virginia . . . . . West Durham, North Carolina
Grigg, Ben Fred . . . . . Gastonia, North Carolina
Grigg, Marvin Atkin . . . . . Lawndale, North Carolina
Hadley, John Walter, Jr. . . . . Asheboro, North Carolina
Hall, Calvin Olander . . . . . Pineville, North Carolina
Hardaway, Elizabeth Annie . . . . . Durham, North Carolina
Hargett, Cecil Sidney . . . . . Troutman, North Carolina
Hargrove, Walter Fanning . . . . . Waynesville, North Carolina
Harper, Lester Carl . . . . . Rutherford College, North Carolina
Harriss, Julius Welch . . . . . High Point, North Carolina
Harward, Hubart Briggs . . . . . Durham, North Carolina
Hayes, Ector Patterson . . . . . West Durham, North Carolina
Hendren, Albert Lee . . . . . Keysville, North Carolina
Hendricks, Orren Edgar . . . . . Gastonia, North Carolina
Hentz, Lois . . . . . Pomaria, South Carolina
Herman, Alice Palmer . . . . . Waynesville, North Carolina
Hobgood, Margaret Rowena . . . . . Durham, North Carolina
Holmes, Frances . . . . . Forest City, North Carolina
Hooker, Percy Hughes . . . . . Aurora, North Carolina
Hopkins, Clifford Stedman, Jr. . . . . Winston-Salem, North Carolina
Howie, Tom Gerald . . . . . Asheville, North Carolina
Hudgins, Lloyd Theodore . . . . . Monticello, Arkansas
Hurst, Oma Lee . . . . . Morrisville, North Carolina
Ivey, Sallie Davis . . . . . Rocky Mount, North Carolina
Jenkins, Theodore Roosevelt . . . . . West Durham, North Carolina
Johnson, Owen Pearlie . . . . . Burgaw, North Carolina
Jones, Benjamin Leecraft . . . . . Beaufort, North Carolina
Jones, Enel Alton . . . . . Winston-Salem, North Carolina
Jones, Lawrence Denson . . . . . Plymouth, North Carolina

Jones, Robert Lee . . . . . Southport, North Carolina
Kale, Nathan Alfred . . . . . Rockwell, North Carolina
Kearns, Amos Ragan . . . . . High Point, North Carolina
Kelly, Clyde Monroe . . . . . Sanford, North Carolina
Ketchie, Homer Luther . . . . . Kannapolis, North Carolina
Kimball, Arthur Hugo . . . . . Statesville, North Carolina
Kirby, Andrew Jackson, Jr. . . . . Gastonia, North Carolina
Kirkpatrick, Donald Everette . . . . . Swepsonville, North Carolina
Kirchberg, Harry Meyers . . . . . New Orleans, Louisiana
Knight, Evelyn Harris . . . . . Durham, North Carolina
Knight, Richard Argyle, Jr. . . . . Durham, North Carolina
Lander, Malcolm Hall . . . . . Andrews, North Carolina
Leath, Thomas Horne . . . . . Rockingham, North Carolina
Lee, Mildred . . . . . Monroe, North Carolina
Leggett, George L. . . . . Burlington, North Carolina
Lewis, Hazel . . . . . Middlesex, North Carolina
Lewis, Mainie Arthur . . . . . Greensboro, North Carolina
Linney, Baxter Matheson . . . . . Boone, North Carolina
Lipscomb, William Orchard . . . . . Ninety-Six, North Carolina
Little, Henry Wall, Jr. . . . . Wadesboro, North Carolina
Long, Mattie Louise . . . . . Durham, North Carolina
Long, Oren . . . . . Unionville, North Carolina
Love, Roderick Milnor . . . . . Newland, North Carolina
Lucas, Avis . . . . . Plymouth, North Carolina
Lynn, Irene Margaret . . . . . Morrisville, North Carolina
McDougle, Charles Ivan . . . . . Black Mountain, North Carolina
McGougan, Bruce A. . . . . Tabor, North Carolina
McKenzie, Margaret Estelle . . . . . Whiteville, North Carolina
McLarty, Furman G. . . . . High Point, North Carolina
McLarty, James Brown . . . . . High Point, North Carolina
McRae, Cecil . . . . . Roberdel, North Carolina
Mabry, William Alexander . . . . . Ridgeway, North Carolina
Markham, Margaret Katherine . . . . . Durham, North Carolina
Martin, Lucile . . . . . Mocksville, North Carolina
Martin, Sidney Allison . . . . . Waynesville, North Carolina
Massey, Helen Lillabel . . . . . Durham, North Carolina
Matheson, Joe Keneth . . . . . Troutman, North Carolina
Matheson, Malcolm Randle . . . . . Raeford, North Carolina
Maynard, Boyce Lee . . . . . Belmont, North Carolina
Mayo, Exum Lafayette, Jr. . . . . Bethel, North Carolina
Mitchell, William Hayes . . . . . Windsor, North Carolina
Momosaki, Tatsuo . . . . . Kobe, Japan
Moore, Frank Staton . . . . . Morehead City, North Carolina
Moore, John Wilbur . . . . . Statesville, North Carolina
Moore, William Thomas . . . . . Kinston, North Carolina
Moose, Hubert Foy . . . . . Statesville, North Carolina
Morecock, William Russell . . . . . Newport News, Virginia
Morris, Edwin Harris, Jr. . . . . Ashehoro, North Carolina
Motsinger, Ray Dixon . . . . . Winston-Salem, North Carolina
Mui, Tang Fai . . . . . Kobe, Japan

Mullis, Robert Maurice . . . . . Oxford, North Carolina
Murphy, Robert Beamon . . . . . Wallace, North Carolina
Murray, Linwood Boreaux . . . . . Burgaw, North Carolina
Myers, Lawrence . . . . . Mt. Gilead, North Carolina
Needham, Eugene Warren . . . . . Pfafftown, North Carolina
Nelson, John Harold . . . . . Oriental, North Carolina
Nichols, William Burger . . . . . Asheville, North Carolina
Nicholson, William McNeal . . . . . Bath, North Carolina
Nicodemus, Charles Edward . . . . . Mahaffey, Pennsylvania
Oakes, Mildred . . . . . Faison, North Carolina
Ormand, Sarah Kathryn . . . . . Kings Mountain, North Carolina
Parker, David Bascom . . . . . Dunn, North Carolina
Parker, Harry Lynn . . . . . Knoxville, Tennessee
Parker, Richard Eugene . . . . . Shanghai, China
Payne, Charles Carson . . . . . Granite Falls, North Carolina
Pearce, Clara . . . . . Princeton, North Carolina
Pearce, Claude Moore . . . . . Timberlake, North Carolina
Peek, Ermine DeGraffenreidt . . . . . Durham, North Carolina
Pegram, Benjamin Wyatt, Jr. . . . . Hamlet, North Carolina
Perryman, Perley Alpheus . . . . . Lexington, North Carolina
Porter, Angus . . . . . Durham, North Carolina
Potts, Julia . . . . . Blackstone, Virginia
Price, Nancy King . . . . . Price, North Carolina
Primakoff, David . . . . . Durham, North Carolina
Proctor, Ralph Lowe . . . . . Davidson, North Carolina
Ramsey, Benjamin Sterling . . . . . Martinsville, Virginia
Rector, Albert Maxwell . . . . . Mt. Airy, North Carolina
Redmon, Thomas Albert . . . . . Farmington, North Carolina
Reeves, Myrtle Rose . . . . . Volney, Virginia
Rhodes, Cecil Mack . . . . . Hendersonville, North Carolina
Rice, Edwin Kimball . . . . . Asheville, North Carolina
Rich, Bailey Sherwood . . . . . Watha, North Carolina
Riggsbee, Anita Lois . . . . . Durham, North Carolina
Roche, Joseph Patterson . . . . . Tuskegee, Alabama
Rogers, Thomas Jefferson . . . . . High Point, North Carolina
Ross, Grace . . . . . Burlington, North Carolina
Ross, Richmond Holt . . . . . Badin, North Carolina
Rosser, Gordon Hearst . . . . . Cameron, North Carolina
Rothrock, Harvey Franklin . . . . . Walnut Cove, North Carolina
Rothrock, William Dewey . . . . . Walnut Cove, North Carolina
Russell, Horace Bruce . . . . . Granite Falls, North Carolina
Russell, Nereus G. . . . . Monroe, North Carolina
Ryman, Carl Alfred . . . . . Bridgeton, North Carolina
Sabiston, Dothary Jeannette . . . . . West Asheville, North Carolina
Salsbury, Richard Brinkley . . . . . High Point, North Carolina
Satchwell, Richard Williams . . . . . Greenville, North Carolina
Saunders, Charles Earle . . . . . Gibsonville, North Carolina
Schellburg, Norman B. . . . . New York, New York
Scroggs, Ewing Cornelius . . . . . Statesville, North Carolina
Sewell, Hamp, Jr. . . . . Temple, Georgia

Shaw, Dora Hayes . . . . . Durham, North Carolina
Shinn, Thomas Sadler . . . . . Norwood, North Carolina
Shipp, Fred . . . . . New Bern, North Carolina
Shuford, Norris Valentine . . . . . Lawndale, North Carolina
Sikes, John Harry . . . . . Greensboro, North Carolina
Simons, Macon McCorkle . . . . . Statesville, North Carolina
Slocomb, Louise . . . . . Lumberton, Mississippi
Smith, Mary Elizabeth . . . . . Durham, North Carolina
Smith, Russell Andrews, Jr. . . . . Lowell, North Carolina
Snipes, Emily Eugene . . . . . Delway, North Carolina
So, Fung Hui . . . . . Canton, China
Sparkman, David Dixon, Jr. . . . . Burgaw, North Carolina
Speed, William Moore, Jr. . . . . Durham, North Carolina
Spencer, George Francis, Jr. . . . . South Mills, North Carolina
Spencer, T. Paul . . . . . Florence, South Carolina
Sprinkle, William Van Eaton . . . . . Asheville, North Carolina
Spruill, Leslie Johnson . . . . . Merritt, North Carolina
Steele, William Cowan . . . . . Statesville, North Carolina
Stephenson, Arthur Louis, Jr. . . . . Aulander, North Carolina
Still, Henrietta . . . . . Durham, North Carolina
St. George, Thomas Wyeth . . . . . Southport, North Carolina
Strickland, Lucille . . . . . Nashville, North Carolina
Strother, Eura Vance . . . . . Franklinton, North Carolina
Strowd, Coy Franklin . . . . . Kinston, North Carolina
Suitte, Anna Meade . . . . . Durham, North Carolina
Tart, Ernest Franklin . . . . . Oxford, North Carolina
Taylor, Sally . . . . . Stovall, North Carolina
Taylor, William Ferrel . . . . . Graham, North Carolina
Taylor, Winnie Lee . . . . . Harley, North Carolina
Teague, Bryce Artman . . . . . Siler City, North Carolina
Thomas, Ralph Newton . . . . . Rockingham, North Carolina
Thompson, James Edward, Jr. . . . . Hallsboro, North Carolina
Thompson, Lacy Hunter . . . . . Burlington, North Carolina
Thompson, Leslie Stuart . . . . . Maxton, North Carolina
Thompson, Lily Frances . . . . . Roxboro, North Carolina
Trexler, Mildred Eugenia . . . . . Salisbury, North Carolina
Tuttle, Lee Foy . . . . . Lenoir, North Carolina
Tyler, Marie . . . . . Durham, North Carolina
Umberger, Leu Roy . . . . . Concord, North Carolina
Umstead, Charles Lee . . . . . West Durham, North Carolina
Vaughan, Mary Ethel . . . . . Charlotte, North Carolina
Vestal, Nannie Thelma . . . . . Rougemont, North Carolina
Vest, Samuel Alexander, Jr. . . . . Haw River, North Carolina
Vickers, Lina Ruth . . . . . Durham, North Carolina
Wagg, Thomas Eugene, Jr. . . . . Stony Point, North Carolina
Waggoner, Charles Allen . . . . . Walkertown, North Carolina
Waggoner, Florence N. . . . . Walnut Cove, North Carolina
Wall, Ronald Edwin . . . . . Southmont, North Carolina
Wallace, George Roberts . . . . . Morehead City, North Carolina
Wang, Yuin Soong . . . . . Shanghai, China

Wang, Yuin Diao . . . . . Shanghai, China
Ward, Hallett Sidney . . . . . Lake Junaluska, North Carolina
Ware, Fred Anderson . . . . . Charlotte, North Carolina
Warlick, Alex . . . . . Newton, North Carolina
Warlick, John Henry . . . . . Granite Falls, North Carolina
Warren, Lelia Frances . . . . . Durham, North Carolina
Weatherly, Sudie . . . . . Durham, North Carolina
Weber, Langley Meck . . . . . Danville, North Carolina
Wetmur, Leon Gerard . . . . . Hendersonville, North Carolina
Whisnant, Latta James . . . . . Newton, North Carolina
Whitford, William Edward . . . . . Vanceboro, North Carolina
Widenhouse, Edward Arthur . . . . . Albemarle, North Carolina
Wilkinson, Jesse Giles . . . . . Sherrills Ford, North Carolina
Williams, Lina Elizabeth . . . . . Durham, North Carolina
Williams, Robert Bruce . . . . . Monroe, North Carolina
Wilson, Eula Louise . . . . . Warrenton, North Carolina
Windley, Harold L. . . . . Belhaven, North Carolina
Wood, Willis . . . . . Burlington, North Carolina
Yearby, Norman Lunsford . . . . . Mebane, North Carolina
Yonemura, Eiko . . . . . Kyoto, Japan
Young, Alfred H. . . . . Boston, Massachusetts
Young, Margaret Urdine . . . . . Durham, North Carolina
Young, Warren Hoyle . . . . . Newton, North Carolina
Yountz, James Ernest . . . . . Southmont, North Carolina
Zien, Fong Kuh . . . . . Shanghai, China
Zimmerman, Mary Kate . . . . . Lexington, North Carolina
Zimmerman, Robert Glenn . . . . . Lexington, North Carolina

R. E. Thigpen, '22, *Alumni Secretary*

The Alumni

Officers of the General Alumni Association

Dr. Albert Anderson, '83, Raleigh, N. C. . . . . *President*
Willis Smith, '10, Raleigh, N. C. . . . . *Vice-President*
J. P. Gibbons, '98, Hamlet, N. C. . . . . *Secretary-Treasurer*
H. E. Spence, '07, Durham, N. C. . . . . *Chairman of Executive Committee*
R. E. Thigpen, '22, Durham, N. C. . . . . *Alumni Secretary*

Alumni Council

Representatives-at-Large

(Term expires September 15, 1926)

Dr. E. C. Brooks, '94 . . . Raleigh, N. C.
Willis Smith, '10 . . . . Raleigh, N. C.
Rev. J. M. Daniel, '08 . Wilmington, N. C.
W. F. Starnes, '14 . . . . Monroe, N. C.
S. S. Alderman, '94 . . Greensboro, N. C.

Class Representatives

(Term expires September 15, 1924)

B. B. Jones, '16 . . . . . Kinston, N. C.
Rev. T. G. Vickers, '11 . Henderson, N. C.
S. B. Underwood, '06 . . Greenville, N. C.
Rev. W. A. Lambeth, '01 . Gastonia, N. C.
F. S. Aldridge, '96 . . . . Durham, N. C.
W. I. Cranford, '91 . . . Durham, N. C.
James A. Bell, '86 . . . Charlotte, N. C.

(Term expires September 15, 1925)

J. H. Ruff, '17 . . . . . Durham, N. C.
A. S. Brower, '12 . . . . Raleigh, N. C.
C. E. Phillips, '07 . . . . Durham, N. C.
F. C. Odell, '02 . . . . Greensboro, N. C.
Dr. W. K. Boyd, '97 . . . Durham, N. C.
Rev. M. T. Plyler, '92 . . Durham, N. C.
C. A. Wood, '87 . . Winston-Salem, N. C.

(Term expires September 15, 1926)

L. L. Gobble, '18 . . . . Durham, N. C.
K. P. Neal, '13 . . . . . Raleigh, N. C.
L. J. Carter, '08 . . . . Charlotte, N. C.
C. F. Lambeth, '03 . . Thomasville, N. C.
J. P. Breedlove, '98 . . . Durham, N. C.
Rev. R. H. Willis, '93 . Fayetteville, N. C.
Dr. J. C. Montgomery, '88, Charlotte, N. C.

Ex-Officio

Prof. H. E. Spence, '07 . . Durham, N. C.
R. E. Thigpen, '22, ... Durham, N. C.
Alumni Secretary

There are alumni associations in forty-three counties of North Carolina, in Atlanta, New York, Norfolk, Richmond, Nashville, and Washington. Meetings of these associations are held from two to six times a year.

The New Alumni Organization

For the first time in the history of the school have the authorities come to realize that the power of the school lies in its alumni. For two or three years the alumni department was given to the same man who held the office of Graduate Manager of Athletics, but a very short time proved that the alumni secretary had a position which demanded his undivided attention. Consequently, R. E. Thigpen, '22, was made all-time secretary of the almni. Under his supervision the department has developed into a great organization, comprising over fifty associations.

The alumni of Trinity are at present undertaking four major projects, all of which are progressing more than satisfactorily. The first manifestation of the former students of the school, which has been finally completed, is the Alumni Memorial Gymnasium. That mythical, elusive, imaginative, wonderful project which was born in the minds of alumni some ten or twelve years ago, has finally been brought to a glorious culmination in the shape of the handsome gymnasium which is shown at the top of this page. The Trinity basketball team for 1923-1924 very fittingly dedicated the building during the past season by playing the undisputed champions of the South to the closest basketball game played by the latter during the entire season. Indeed, the Trinity team made more field goals than did the champions, but the decision went to Carolina

by the margin of three foul goals. For the first time in the history of the school basketball games have not been rendered unenjoyable by the inability of the old gymnasium to accommodate the spectators. The entire student body joins in thanking the alumni for the Alumni Memorial Gymnasium.

A second project of the alumni, which has already assumed large proportions, is the General Alumni Fund. This fund has already reached the twenty-five thousand dollar mark, and in the future it is destined to be one of the most useful sources of financial aid to worthy students or organizations in existence. The fund differs from the general endowment of the college in that it is to be used for loans to students who have shown that they are promising scholars, athletes, or social workers, or is to be used to defray the general expenses of the alumni office.

A third activity in which the officers of the alumni are engaged at present is organizing alumni associations throughout the country. During the past two years some fifty of these organizations have been established, both in North Carolina and outside the state. The enthusiasm of the old students for the school of their younger days is really remarkable, and at every meeting of the alumni memories and experiences of days back at Trinity are related with an earnestness that would thrill the most cold-hearted listener. The power of these organizations is inestimable.

The final recipient of the attention of the alumni is the Alumni Register. This magazine has been changed from a quarterly to a monthly publication, and the general contents have been greatly improved. The alumni secretary has been given the duty of editing and managing the *Register,* with Banks Arendell, '17, as associate managing editor. Through the publication of the alumni, a movement is on foot to procure a complete war record of every alumnus who wore a uniform during the European war. Such a record is rapidly being completed.

The purpose of the Alumni Association is to build up at this institution a greater Trinity, and during the past year it has made wonderful progress in this direction.

Just One Thought of Thee

Oh, just one thought of thee, my dear,
  When in the depth of sin;
Oh, just one thought of thee, when fear
  Doth grip my soul within;
Oh, just one call from thy sweet voice,
  When hopes around me die,
Can make my heart once more rejoice
  And raise my courage high.

When the siren song of sin
  With luring, damning swell,
Calls back the times that once have been
  And drags me down to hell;
When from Habit's iron chain
  No Will can set me free,
Oh, what can make me pure again
  Except one thought of thee?

When I think how thou lov'st me
  And how that I am thine,
What care I how fleshy be
  The pots of Egypt's shine?
What care I how sin may smile?
  Her smile is but a leer,
And can me ne'er beguile
  If I think of thee, my dear!

J. W. Carr, Jr., '15.

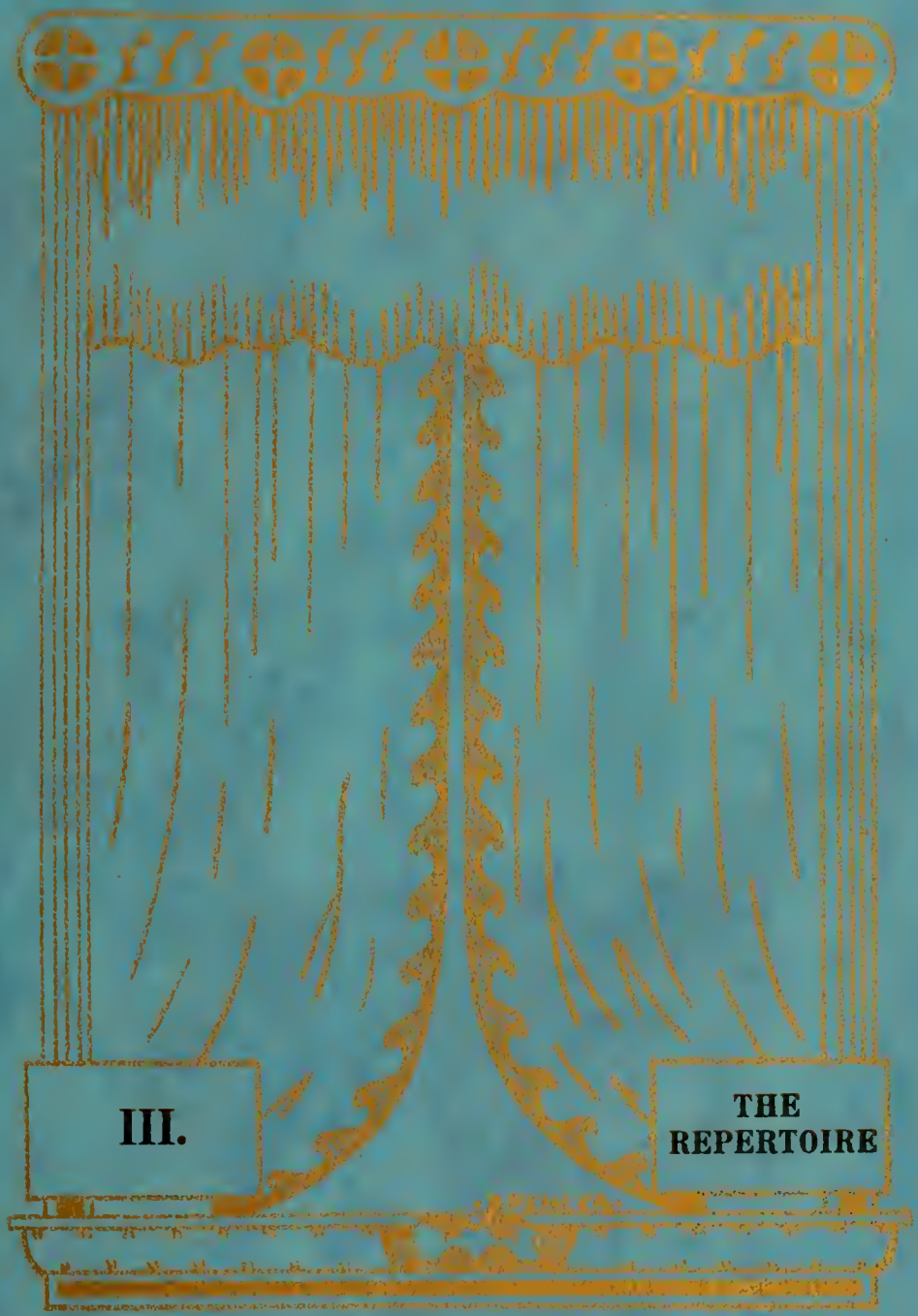
III.
THE
REPERTOIRE

College Students *Are* Actors

College students are actors playing the manifold drama of college life. The full repertoire of the company comprises all the organized activities in which the actors engage:

STUDY
ATHLETICS
PUBLICATIONS
DEBATING
MUSIC
DRAMATICS
SOCIAL LIFE

Very few actors can perform well a part in every number of the repertoire, and no more deplorable wreck may be found than the discarded mask of an actor who has attempted to carry too many parts, or whose time was so largely taken with the side-shows that he never came to the main tent. Those whose faces appear in the following pages performed in parts other than that which is required of us all, the student.

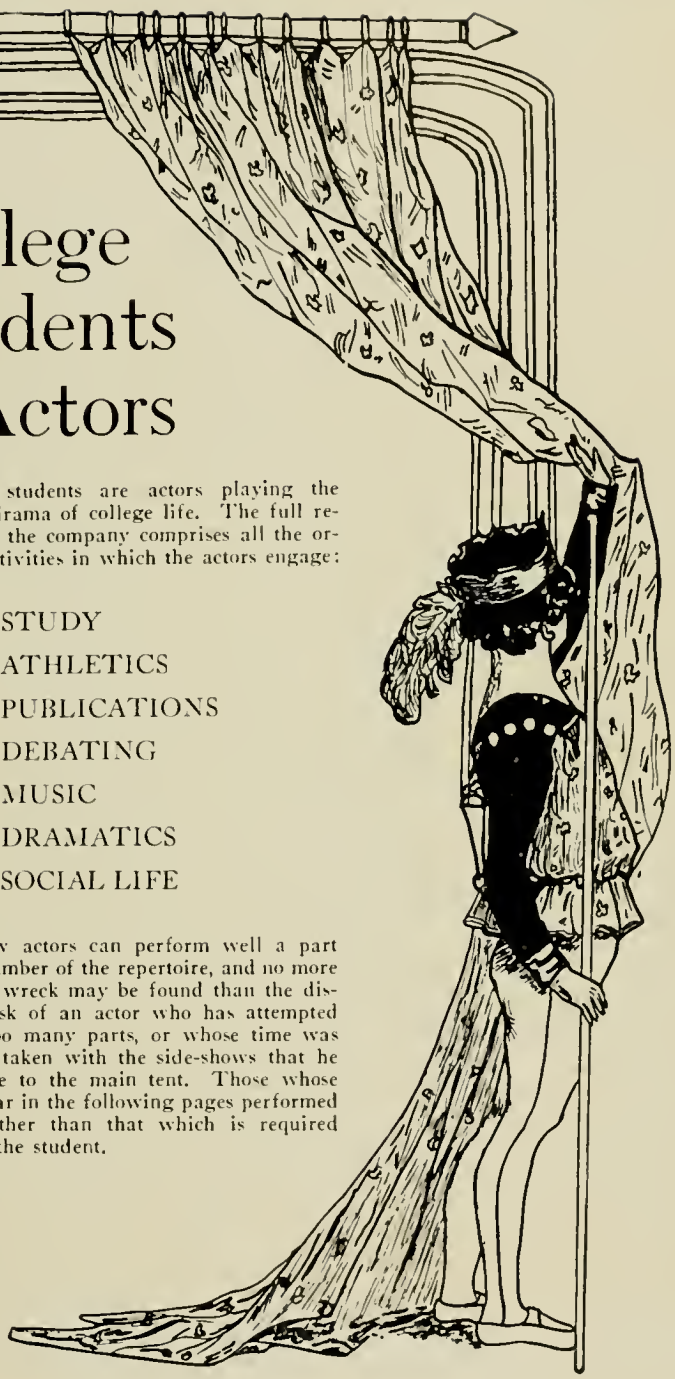

The College Play

As now the curtain falls upon another year
Once more appears our merry "Chanticleer."
A volume neat he brings. In it we see
In many scenes the passing pageantry
Of this short year. In sooth, it is a play.
The college is the stage, and there we see
Directors, "Props"—they are the faculty—
From whom each actor does his lines well learn.
The acts are four. Therein each class in turn
Doth act its part. All hope your praise to win
In these activities they enter in.
You may one class above the other raise,
But we give Trinity the greatest praise.

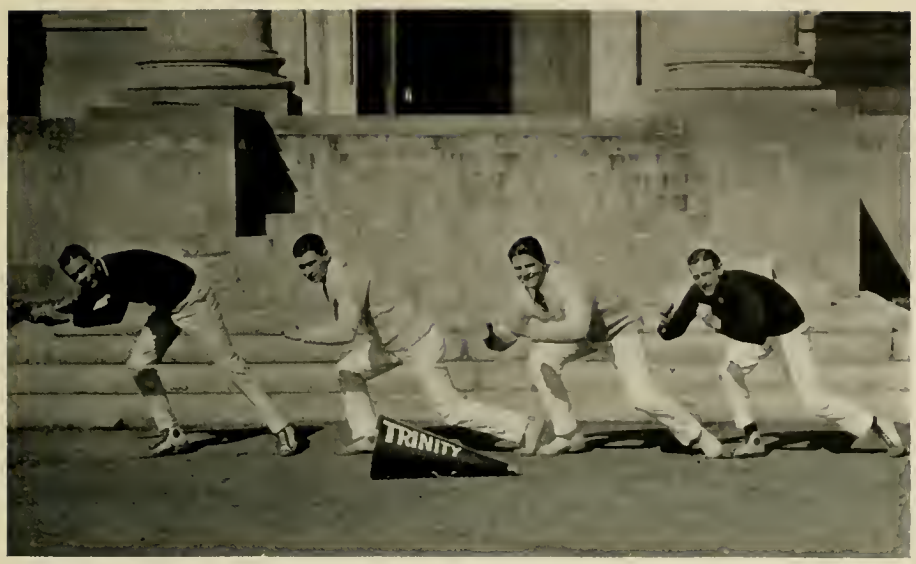

G. V. Allen W. H. Foy F. M. Warner F. W. Green

Cheer Leaders

The story of the morale of the Trinity student body during the year 1923-1924 is remarkable in many respects. To those skeptic persons who doubt the great value to a team of a thousand throats sounding in unison as the ball goes into play, we refer the 1923 football season as proof against their contention. If the spirit of Trinity during this season were graphically represented, the line would show a steady incline from the first game until the twelfth of October, at which time we played Carolina. At this game more spirit was shown by the Trinity students than has ever been shown at this institution during the memory of some of the oldest members of the community. All restraint was cast with the hats to the winds, and alumni and undergraduates joined in the frantic contortions of a saddled steer when expressing their emotions after an advantage gained by Trinity.

After this game one could not even start a bull feast about football. The subject was dead. It was not that the students were disheartened, for they were all extremely proud of the showing their team had made, but they were simply played out on emotion. They had used up their entire supply. After an interval of some time, the spirit was revived, and it was all the better for the episode.

TRINITY

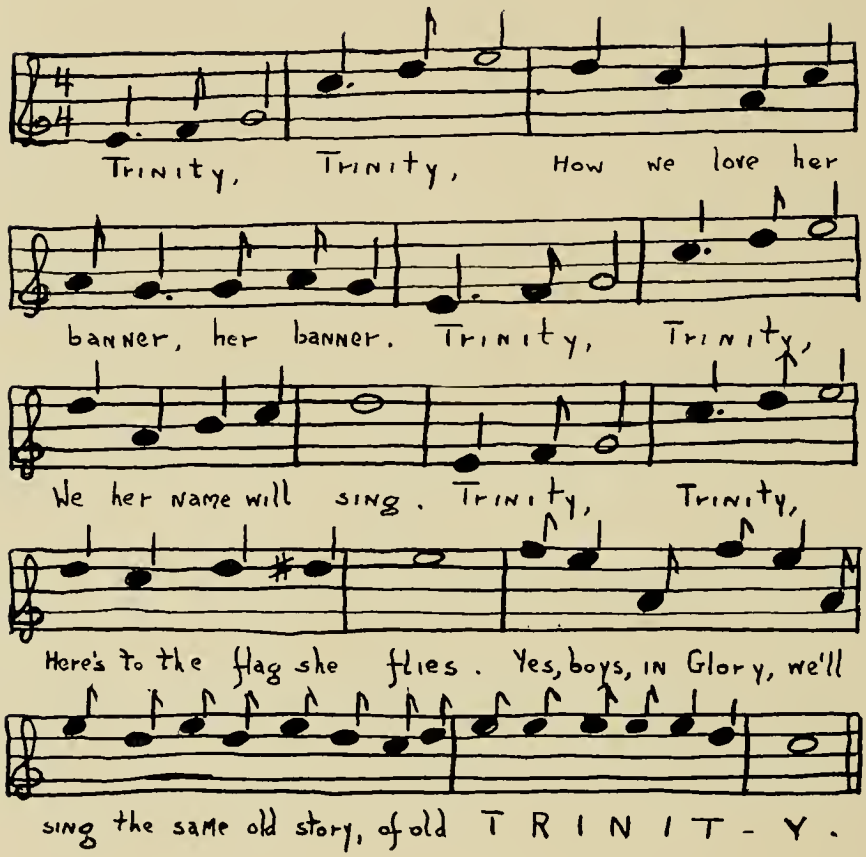

"The song that nerves a nation's heart
Is in itself a deed."

Athletics

Athletic Council

(The body which governs athletics at Trinity College)

Officers

H. G. Hedrick, *Chairman;* Aaron Turner, *Secretary*

Members

From the Faculty

R. L. Flowers
W. H. Wannamaker
A. M. Webb

From the Alumni

M. A. Briggs
R. M. Gant
M. T. Plyler
H. G. Heorick

From the Students

L. E. Spikes, '24
Aaron Turner, '25
E. J. Bullock, '26
C. F. Burns, '27

Managers of the Athletic Teams

Football

J. B. Harris, '24, *Manager*

J. R. Chamberlain, '25
R. E. Downey, '25
F. H. Shinn, '25
W. F. Craven, Jr., '26
F. B. Jordan, '26
W. A. Underwood, Jr., '26
T. W. Parker, '26
J. M. Atkins, '27
E. P. Dixon, '27
Charles Farris, '27

Basketball

R. W. Spencer, '24, *Manager*

M. I. Pickens, '25
B. D. Orr, '25
E. L. Cannon, '26
J. P. Frank, '26
O. C. Peeler, '26
C. R. Rowland, '26
A. H. Borland, '27
S. D. Bundy, '27
W. V. Sprinkle, '27

Baseball

E. S. Bolich, '24, *Manager*

W. T. Burke, '25
J. B. Craven, '25
J. J. Farris, '25
A. B. Gibson, '26
G. P. Harris, '26
F. G. Pierce, '26
J. A. Ramsey, '26
A. R. Barrett, '27
M. W. Crowson, '27
M. H. Lander, '27
E. H. Morris, '27
J. B. Ramsey, '27
T. S. Shinn, '27
Sam Vest, '27
G. R. Warlick, '27
A. S. Warlick, '27

Track

J. H. Tyler, '24, *Manager*

W. G. Bradshaw, '25
R. E. Long, '25
L. B. Hollowell, '26
W. M. Latta, '26
T. W. Parker, '26
A. C. Waggoner, '26
R. B. Salsbury, '27

Tennis

C. H. King, '24, *Manager*

H. A. Oliver, '24
A. C. Edwards, '25
J. J. Farris, '25
W. M. Matheson, '26

Wrestling

M. T. Hipps, *Manager*

R. A. Burch, '25
L. M. Overton, '25
W. H. Smith, '26
L. E. Jarrett, '25

Athletic Coaches for 1923-1924

Coach Howard Jones

Securing the services of such a man as Coach Howard Jones for the head of the coaching staff at Trinity, marks the entrance of this school into the realms of real collegiate athletics. Coach Jones was a great star for Yale University during his undergraduate days, and for the past few years he has made a marvelous record as a coach at the University of Iowa. Nothing in sporting circles in the South caused such excitement as the signing of a contract by Jones to coach at Trinity, and up to date he has lived up to every expectation.

Coach H. G. Steiner

Coach J. S. Burbage

Coach Wm. F. Bailey

Coach Thos. G. Neal

Wearers of the "T"

T. A. Aldridge . . . . . *Football*
O. F. Barnhardt . . . . . *Track*
E. S. Bolich . . . . . *Manager of Baseball*
P. G. Bolich . . . . . *Track*
E. J. Bullock . . . . . *Football, Basketball*
H. A. Crute . . . . . *Football, Basketball, Track*
A. S. Daniels . . . . . *Wrestling*
J. E. Dempster . . . . . *Baseball*
W. S. Durham . . . . . *Track*
Everett English . . . . . *Football, Baseball*
W. C. Gaston . . . . . *Track*
L. S. Graham . . . . . *Basketball*
T. R. Hardaway . . . . . *Wrestling*
A. R. Hargrove . . . . . *Track*
J. B. Harris . . . . . *Manager of Football*
H. J. Hatcher . . . . . *Football, Track*
M. T. Hipps . . . . . *Manager of Wrestling*
W. T. Huckabee . . . . . *Football*
R. H. James . . . . . *Tennis*
D. S. Johnson . . . . . *Tennis*
H. B. Johnson . . . . . *Football, Baseball*
C. H. King . . . . . *Manager of Tennis*
E. W. H. Lagerstadt . . . . . *Football, Track*
S. A. Mabry . . . . . *Track*
C. C. Marr . . . . . *Tennis*
W. H. May . . . . . *Wrestling*
W. B. Mayer . . . . . *Tennis*
W. M. Matheson . . . . . *Wrestling*
M. H. McLellan . . . *Wrestling*
J. B. Midgett . . . . *Wrestling*
. . . . *Football, Basketball, Baseball*
T. G. Neal . . . . . .
J. H. Newell . . . . . *Football*
R. H. Pinnix . . . . . *Track*
C. W. Porter . . . . . *Football*
O. L. Richardson . . . . *Basketball*
J. O. Sanderson . . . . . *Baseball*
M. M. Simons . . . . . *Football*
J. R. Simpson . . . . . .
. . . *Football, Basketball, Baseball*
J. R. Shute . . . . . *Football*

C. B. Smith . . . . . *Baseball*
R. W. Spencer, *Manager of Basketball*
L. E. Spikes . . *Basketball, Baseball*
H. C. Sprinkle, Jr. . *Mgr. Basketball*
W. L. Taylor . . . . . *Football*
W. T. Towe . . . . . *Baseball*
Aaron Turner . . . . . *Baseball*
J. H. Tyler . . . *Manager of Track*
L. R. Umberger . . . . *Wrestling*
J. H. Warlick . . . . . *Wrestling*
J. C. Whisnant . . . . . *Tennis*
J. E. Winters . . . . . *Basketball*
N. L. Yearby . . . . . *Wrestling*

FOOTBALL

•SPENCER•

OFFICERS

J. R. SIMPSON . . . . . *Captain*
J. B. HARRIS . . . . . *Manager*
H. G. STEINER . . . . . *Coach*
J. S. BURBAGE . . . . . *Coach*
L. ALEXANDER . . . . . *Coach*

Resume of the 1923 Season

By F. A. BRIDGERS

THE GUILFORD GAME

Beginning the season with a whirlwind defeat of Guilford on September 29, the Blue Devils showed a world of drive and power. The Quakers went down, 68 to 0. The Trinity backs ran wild through the Guilford line and scored touchdown after touchdown with comparative ease. Shipp and Lagerstadt were outstanding players in this game, supported by an unyielding line.

THE RANDOLPH-MACON GAME

On October 6 the Blue Devils again smashed their way to an overwhelming victory by setting back Randolph-Macon, 54 to 0. The Methodist line in this contest showed a little weakness in getting off, a weakness which became more pronounced in the Carolina game on the following week. In the Randolph-Macon scrap Shipp was the outstanding individual star.

THE CAROLINA GAME

The Trinity-Carolina tilt on October 12 was decidedly the best played contest in the state. Hard fought throughout, although marred somewhat by numerous penalties, this game demonstrated much real football. Despite a line weakened from the start by the injury of Williams and Hatcher, Coach Steiner's men gave the university eleven its best fight and scored on it the only touchdown

made on the Fetzer aggregation in the state this year. The 14 to 6 score shows that neither team had any great odds. A feature of the game was the punting of Shipp and Simpson, while to Bullock goes the distinction of having made the Trinity touchdown.

The William and Mary Game

With their line battered and bruised and their backfield partly crippled as a result of the Carolina game, the Blue Devils were defeated by the William and Mary Indians in Rocky Mount on October 20. From the very outset the breaks were against the Trinity eleven. Costly fumbles and an intercepted pass of the Methodists resulted in the three Indian touchdowns. In straight football the Trinity team clearly outclassed that of William and Mary, a fact indicated in part by Trinity's making eight first downs to the five of the opposing team. The 21 to 0 score, though disappointing, was not unexpected on account of the crippled condition of the Blue Devils. The spectacular playing of Carter and the effective work of Taylor as right guard were of special note.

The Virginia Game

The Virginia game in Charlottesville on October 27 marked the third straight defeat for Trinity. The great reserve of the Dominion players quickly tore to pieces the patched Trinity line and scored five touchdowns with comparative ease. The main weakness of the Blue Devils was in having no reserve to cope with the three backfields employed so effectively by Virginia. In this contest, the only one played outside the state, and one which renewed gridiron relations with Virginia for the first time since 1893, the work of Porter and Captain Simpson was especially outstanding.

The Elon Game

With the change in coaching staff and with the introduction of a new style of play, the Blue Devils once more came out triumphant, winning over Elon in Greensboro on November 3 by a 39 to 0 victory. After having been coached by Alexander for a week, the Trinity team, with its new aerial attack and line-smashing drives, was able to sweep the Elon team off its feet. At no time during the game was the Methodist goal imperiled. Stellar work was done by Shipp and Bullock, both of whom tore off numerous long runs, and by Captain Simpson, who broks through the opposing line repeatedly to throw the Elon backs for heavy losses.

The Wake Forest Game

The Armistice Day contest with Wake Forest in Winston-Salem was a close and hard-fought fray, but undoubtedly the Baptists had the breaks; they scored both of their touchdowns on long runs after slipping by the Trinity secondary defense, and made a safety on a Trinity fumble. The score, 16 to 6, and the excellent playing of the team proved, in spite of defeat, the value of the tactics instituted by Coach Alexander.

The Newberry Game

The Newberry game, on November 24, gave the Blue Devils a chance to open up their aerial attack in full blast, with the result that they scored three touchdowns against the South Carolinians. The Newberry eleven made two touchdowns on intercepted passes. The Trinity team, as a whole, and especially the line, showed marked improvement and was able to break through the Newberry defense. Hatcher and Huckabee did valiant service, while the backs and Simpson showed their usual good form.

The Davidson Game

On November 29, in Charlotte, before a large crowd, composed almost entirely of Davidson backers, the Blue Devils swept to victory over the Wildcats by the score of 18 to 6. Although frequent punting was resorted to on both sides, it was evident, throughout the game, that the Methodist team was decidedly superior to that of the Presbyterians. Captain Simpson called signals for the Blue Devil Squad, and the way he kept the men under control and the foresight he exhibited in running the team aroused the interest and admiration of the spectators. Shipp's forty-yard run, which gave the final touchdown, was a striking incident of the game.

Football Record, 1923

Trinity	68;	Guilford	0
Trinity	54;	Randolph-Macon	0
Trinity	6;	University of North Carolina	14
Trinity	0;	William and Mary	21
Trinity	0;	University of Virginia	33
Trinity	39;	Elon	0
Trinity	6;	Wake Forest	16
Trinity	20;	Newberry	14
Trinity	18;	Davidson	6

Trinity's Football Record

1920

Trinity	20;	Guilford	0
Trinity	7;	Emory	0
Trinity	13;	Lynchburg	7
Trinity	13;	Elon	6
Trinity	0;	Wofford	0

1921

Trinity	14;	Lynchburg	13
Trinity	0;	William and Mary	12
Trinity	6;	Randolph-Macon	0
Trinity	7;	Emory and Henry	0
Trinity	0;	Elon	0
Trinity	28;	Guilford	0
Trinity	17;	Wake Forest	0
Trinity	7;	New York University	7
Trinity	68;	Wofford	0

1922

Trinity	43;	Guilford	0
Trinity	27;	Hampden-Sidney	0
Trinity	0;	Carolina	20
Trinity	7;	William and Mary	13
Trinity	12;	Davidson	0
Trinity	7;	Oglethorpe	6
Trinity	3;	Wake Forest	0
Trinity	25;	Randolph-Macon	12
Trinity	6;	Presbyterian College of S. C.	6
Trinity	26;	Wofford	0

THE TRINITY FOOTBALL SQUAD, 1923

Resume of Freshman Football Season

SINCE the reinstatement of football at Trinity as an intercollegiate sport, there has been a constantly growing need for a Freshman football team with a full-time coach. There enters Trinity every year much good material which, on account of lack of experience, cannot make the varsity squad, but which, with the proper elementary training, would develop into powerful players for the gridiron. To supply this lack of training, a Freshman team was created with Tom Neal, the captain of last year's varsity, as coach. In answer to the call for candidates for the first-year team about forty men responded, of whom perhaps six had played a little football, and only three of these had any real experience. Twenty of the candidates had never seen a football game before they came to Trinity, while two or three had never even seen a football. To Coach Neal, therefore, goes considerable credit for being able to develop from such material a really good team, one which held the State Freshmen to one lone touchdown in the final game of the season.

In view of the fact that the organization of the Freshman team had as its purpose the teaching of the rudiments of football to more or less inexperienced material, it can be accurately stated that the results in actual playing were highly satisfactory. The opening game was with Oak Ridge, one of the best prep teams in the state, and the game fight put up by the Red Devils resulted in their being able to hold the Oak Ridge team to the score of 15 to 6. The next opponent, the Apprentice School of Newport News, was one of the best prep teams in the South, one that had defeated the Freshmen of Washington and Lee earlier in the season by 33 to 0. Coach Neal's men were able to hold the apprentices to a 13 to 0 count, but due to an oversight on the part of the timekeeper the game lasted ten minutes too long, and the score was swelled to 27 to 0 by the addition of two touchdowns made in the extra time. In the game against the Greensboro Highs the whole team was disorganized. Consequently the 19 to 0 defeat suffered by the Blue Devils was not surprising. Improvement was shown in the contest of the following week with the Independent Club of High Point. Neal played at quarter and had the team in good running order with the outcome that the Freshmen won to the tune of 12 to 0. The final game was with North Carolina State, and the Blue Devils played brilliantly throughout, yet, on account of having no reinforcements to match against the heavy reserves thrown against them, they were defeated by the score of 6 to 0.

The Trinity Red Devils

G. J. Burkheimer . . . . . *Captain, First Half*
W. R. Morecock . . . . . *Captain, Second Half*
W. F. Craven, Jr. . . . . *Manager*
T. G. Neal . . . . . *Coach*

BASKETBALL

•SPENCER•

OFFICERS

L. E. SPIKES	*Captain*	J. S. BURBAGE	*Coach*
R. W. SPENCER	*Manager*	W. L. TAYLOR	*Freshman Coach*

Resume

By W. ROLFE BROWN

With the new Alumni Memorial Gymnasium as a training ground and the return of six letter men, the Trinity basketeers opened the season of 1923-24 with a flying start in a spectacular victory over Camp Bragg on December 15. To prevent the scores going entirely out of sight, Coach Burbage put in his second team after the first fifteen minutes play and again toward the last of the game. The score was 60 to 23.

During the Christmas holidays a short trip into Virginia resulted in two victories for the team. The Norfolk Epworth League went down before Trinity by a score of 31 to 28, and on New Year's night the Richmond Blues suffered a similar fate at the hands of the Blue Devils by 36 to 33. Both of these games were hard fought and were won as a result of the consistent work of the Trinity team.

The first collegiate contest of the year, and the first game ever played in the new gymnasium, brought Trinity a close victory of 29 to 25 over Mercer University. Trinity held a slight majority throughout most of the game, but the result was by no means certain until near the close of the game.

The Durham Elks were the next victims and suffered a 43 to 36 defeat.

Then came the 30 to 17 score against Guilford. This was the first real test of Trinity's strength in the state, and the victory augured well for the successful season that was to follow.

The Camp Bragg boys came over for a return engagement and succeeded in scoring ten points, while the Blue Devils were piling up fifty-eight. Then the Richmond Blues came down to get their revenge and made the Trinity boys work for their money, but the local tossers came out ahead with a score of 38 to 32.

On January 25 a game of considerable interest in the state was played with Wake Forest. The Baptists had just completed a successful trip and came looking rather formidable. The Blue Devils had their hands full, but at the end of a fast game they had a score of 26 against their opponents' 22. North Carolina State came over for an amusing, but not very interesting, game and suffered a defeat of 37 to 23.

The winning, however, was not destined to go on in an uninterrupted fashion. The Trinity team went over to the University and came back with the small end of a 31 to 20 score. The first half appeared as if it might be a walk-away for Carolina and ended with the score of 14 to 6, but Captain Spikes' men rallied and outplayed their opponent in the second half. The early lead, however, was too great to overcome. Spikes and Crute were the stars of the game.

On the Southern trip this year the Trinity team had an even break, winning four out of the eight games played. Only six of these games were collegiate contests, of which three were won. The game with Statesville, the first of the trip, was begun with most of the second team on the floor. Near the end of the first half the regulars

went in and, with Captain Spikes starring, brought the game to a close with the score 40 to 28. Davidson next felt the force of the Blue Devils' attack, and in one of the best basketball exhibitions that a Charlotte audience saw during the season, the Methodists were victorious with a score of 40 to 30.

In South Carolina the Trinity warriors took a game from the Furman quint, 32 to 29, and journeyed over to the University, where they suffered the first defeat of the trip. The University lads piled up thirty-six points to the Blue Devils' nineteen, and the next the Mercer team got a 31 to 18 revenge for their former defeat. The team rallied after these two defeats, and, with Spikes and Richardson starring, downed the Howard quint, 38 to 16. After a hard day of travel the Blue Devils dropped a game on February 11 to the University of Alabama, 45 to 25, and on the following night suffered another defeat at the hands of the Birmingham Athletic Club with a score of 35 to 32.

When the Gamecocks of the University of South Carolina came to Durham to repeat their former victory, they found a surprise awaiting them. The Trinity quint was back in form and entertained the visitors with a fast game, with Crute, Spikes and Simpson piling up the figures. With the little end of a 42 to 24 score, the Gamecocks returned to their native barnyard.

On February 19 history repeated itself, and luck went against us. The Tar Heels invaded our home court and went away with the same slight margin of victory that has characterized practically all of our recent encounters. Richardson's brilliant

work was the outstanding feature of the game, and Trinity put up as good a fight as the visitors, but Crute was put out of the game during the early part of it, and in the second half the Blue Devils were not able to overcome the early lead. The final score was 23 to 20.

Second honors in the state were captured by the Trinity quint when it visited Wake Forest and defeated the Baptists by one field goal that Crute placed during the last minute of the game. This 26 to 24 victory was followed by another one of 32 to 15 over North Carolina State. The final series of the season were played with Elon, resulting in two victories for the Blue Devils, the first one 33 to 24 and the second one 34 to 19.

Out of the entire twenty-five games of the season, three more than were played during the former season, nineteen were won. The only non-collegiate defeat was at the hands of the Birmingham club at the end of a strenuous trip. Of the seventeen collegiate contests only five were lost, a slightly better average than last year, and only two of these defeats were state games. Trinity's total collegiate scoring this year was 499 points against an opponent's total of 434. Captain Spikes was the leading scorer, with 291 points to his credit. Simpson followed with 205, Bullock with 132, and Crute with 127. This season marks the departure of Spikes, Simpson and Richardson, a trio of men that have made themselves felt in every contest of the year.

A tabulated summary of this year's record follows:

Collegiate Games

Mercer	25;	Trinity	29
Guilford	17;	Trinity	30
Wake Forest	22;	Trinity	26
N. C. State	23;	Trinity	35
Carolina	31;	Trinity	20
Davidson	30;	Trinity	40
Furman	29;	Trinity	32
U. of S. C.	36;	Trinity	19
Mercer	31;	Trinity	18
Howard	16;	Trinity	38
U. of Ala.	45;	Trinity	25
U. of S. C.	24;	Trinity	42
Carolina	23;	Trinity	20
Wake Forest	24;	Trinity	26
N. C. State	15;	Trinity	32
Elon	24;	Trinity	33
Elon	19;	Trinity	34
Opponents	434;	Trinity	499

Non-Collegiate Games

Camp Bragg	23;	Trinity	60
Norfolk Ep. Lge.	28;	Trinity	31
Richmond Blues	33;	Trinity	36
Durham Elks	36;	Trinity	43
Richmond Blues	32;	Trinity	38
Camp Bragg	10;	Trinity	58
Statesville	28;	Trinity	40
Birmingham A. C.	35;	Trinity	32
Opponents	225;	Trinity	338

Individual Scoring

Spikes (C)	114	63	291
Simpson	81	43	205
Bullock	54	24	132
Crute	56	15	127
Richardson	9	13	31
Graham	5	5	15
Kimball	6	3	15
Winters	3	2	8
Roane	3	1	7
Ware	3	0	6
Totals	334	169	837

Freshman Team

Coach Taylor's "Red Devils", during this second year of their existence, went through a regular schedule of games with a big margin of victories. Of the sixteen games played ten were won, and only one was lost by a margin of more than six points. Captain Rhodes piled up the largest score. Butler and Burkheimer followed with good records, and the other men came in with consistent work to make up a well-running machine. Games won were with the Durham Junior Y, Mars Hill Academy, Greensboro High School, New Bern High School, Oak Ridge Institute, and two with Monroe High School. Games lost were: One with the Oxford American Legion and two with the Carolina Freshmen. In two games each with the North Carolina State Freshmen, Davidson Freshmen, and Durham High School the Red Devils broke even.

VARSITY BASKETBALL TEAM, 1923-1924

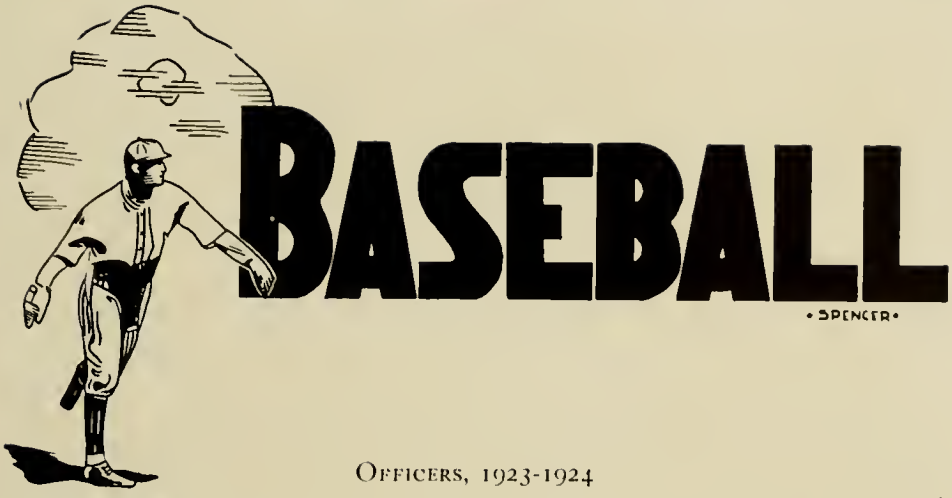

OFFICERS, 1923-1924

J. O. SANDERSON . . . . . *Captain*
E. S. BOLICH . . . . . *Manager*
HOWARD JONES . . . . . *Coach*

Baseball, 1923

By W. F. CRAVEN, JR.

The Trinity nine came through the season of 1923 with the most enviable record of any athletic team representing Trinity in recent years, having won the collegiate baseball championship of the South with seventeen victories and but three defeats. In establishing this record the Trinity team presented a remarkable hitting and fielding combination that worked consistently behind the atom-proof pitching of Sanderson and Dempster.

The season was opened with Catawba. Trinity was victor by a 10 to 0 score, John Dempster fanning thirteen opposing batsmen. The University of New York was next taken in tow by the overwhelming count of 17 to 4. In a fast game on Easter Monday the Reading Internationals defeated Coach Steiner's proteges by the count of 8 to 5.

After the reopening of college, Trinity plunged into the intercollegiate race with real determination. Furman was the first victim to fall before the onslaught. It was a grand and glorious day for "Pee Wee" Turner, whose sensational playing just about spelled the 2 to 0 victory for Trinity.

The annual trip included games with some of the foremost colleges in the South. The first game was won by Auburn by a two-point margin. Trinity

came back the next day, however, and by means of a ninth inning rally took a sudden revenge by the score of 9 to 7. The North Georgia Aggies were trounced in a game that ended 7 to 4 in Trinity's favor. Harvey Johnson won the game with the University of Georgia by losing the ball in a nearby river. The final result was 2 to 1 in favor of Trinity. Behind the air-tight pitching of Sanderson, Captain Ormand's crew completely ran away from Clemson, scoring a total of nine runs to none by Clemson. The most complete victory was over the University of South Carolina. Scoring twelve runs in the fourth inning, Trinity routed her opponents by the score of 20 to 0.

The South Carolina game completed the most successful trip ever taken by a Trinity team. Everywhere throughout the South sport writers were loud in their acclamations of praise for the Trinity team. After easily defeating Guilford, 11 to 0, everyone began preparation for the annual game with Carolina.

This was the most exciting game of the season, perhaps. The Trinity students were there "in toto." For four successive years Trinity had tasted defeat at the hands of Carolina. Each spring the Methodist players and supporters had launched

forth feeling sure "this is the year to beat Carolina." But somehow up to last year Trinity seemed unable to make good her threats. The story of that game is still a sweet morsel for Trinity bull feasts. Bryson, Carolina's star pitcher, was driven from the box early in the game, and with the entire Trinity nine performing in stellar style, Carolina was defeated, 5 to 2.

Wake Forest proved somewhat difficult to overcome, but Everett Spikes saved the day by one of his home runs in the eighth inning. The score was 5 to 3. In a free-for-all hitting contest Elon was totally wrecked and Trinity won her tenth straight victory on the diamond by defeating Lenoir, 9 to 0. In a never-to-be-forgotten pitchers' duel Jesse Sanderson pitched a no-hit game against Davidson in the closest game of the season, which Trinity won by the count of 1 to 0. A triple by J. D. Johnson won the second game of the year from Wake Forest, 5 to 2. Everything was now in readiness for the clash with the much-tooted North Carolina State nine.

This game was so thrilling, or rather Trinity's seventh inning rally, that not even Cap Card can recall a more exciting time. Trailing for six innings, Trinity came to the bat in that inning, and after two batsmen had contributed easy outs, staged a whirlwind rally. When the dust cleared away Trinity was sitting on the top of the world

with the score reading 10 to 6. Seven markers were chalked up in this inning, they being the result of nine hits, an error, and a base on balls. This was the fourteenth consecutive victory and Trinity was generally conceded the state championship.

The state championship was clinched with the second defeat handed to State in Raleigh by the count of 3 to 0. Dempster and Johnson were the stars for Trinity. Through some unaccountable way, Davidson got away with the large end of a 4 to 3 score in Gastonia, but this did not affect the state standing. The only real disappointment of the season came in the commencement game with Carolina. Trinity failed to measure up to her former accomplishments, and Carolina, being much aided by the spectacular fielding of her leftfielder, Bonner, won by the score of 5 to 3.

The Trinity nine were the undisputed champions of North Carolina and had the best claim on the championship of the South. Trinity's contentions were based on a record of seventeen college games won and only three lost. As a club, the team hit well above the .300 mark. The heavy stick work of the team is told in the 153 tallies scored by the team, while the brand of pitching by Dempster and Sanderson is told in the forty-eight runs scored by opponents.

Schedule and Results of 1923 Season

Trinity	10;	Catawba	0
Trinity	17;	N. Y. U.	4
Trinity	5;	Reading	8
Trinity	2;	Furman	0
Trinity	3;	Auburn	5
Trinity	9;	Auburn	7
Trinity	7;	N. G. A. C.	4
Trinity	2;	University of Georgia	1
Trinity	9;	Clemson	0
Trinity	20;	U. of S. C.	2
Trinity	11;	Guilford	1
Trinity	5;	Carolina	2
Trinity	5;	Wake Forest	3
Trinity	18;	Elon	0
Trinity	9;	Lenoir	0
Trinity	1;	Davidson	0
Trinity	5;	Wake Forest	2
Trinity	10;	N. C. State	6
Trinity	3;	N. C. State	0
Trinity	3;	Davidson	4
Trinity	3;	Carolina	5

Schedule for 1924

March 27—Elon at Durham.
April 2—Guilford at Durham.
April 4—Wake Forest at Rocky Mount.
April 8—Davidson.
April 9—Lenoir at Durham.
April 10—Lincoln at Durham.
April 12—State College at Durham.
April 15—Wake Forest at Wake Forest.
April 19—Carolina at Durham.
April 21—Durham Bulls at Durham.
April 23—Wofford at Spartanburg.
April 24—Furman at Greenville.
April 25—Presbyterian College at Clinton.
April 26—U. S. C. at Columbia.
April 28—Auburn at Auburn.
April 30—Stetson at Deland, Fla.
May 1—University of Florida at Gainesville, Fla.
May 3—Davidson at Gastonia.
May 5—Elon at Elon.
May 8—North Carolina State at Raleigh.
May 14—Carolina at Chapel Hill.
May 20—Wake Forest at Durham.

VARSITY BASEBALL TEAM, 1923

OFFICERS, 1923-1924

R. H. PINNIX . . . . . *Captain*
J. H. TYLER . . . . . *Manager*
J. S. BURBAGE . . . . . *Coach*

Track, 1923

By W. F. CRAVEN, JR.

The fleetest member of the Trinity fleet is the yacht "Resolute." A review of her history will show that she has been known, not so much for her speed as a contestant in the annual races as for the expert seamanship of some outstanding members of her crew. She has always been fortunate in having at her wheel such men as Captain Shankle of last year's crew. Great improvement was shown in the "Resolute's" accomplishments of last year over the previous years. This improvement is attributed to the endeavors of Coach Burbage, who last year undertook the remodeling of the yacht in many respects. One great trouble has been the lack of a general interest in yachting among the Trinity students, and Mr. Burbage, who is himself an experienced seaman of no mean ability, undertook first to awaken a real interest in this form of sporting. The improved showing made by his yacht speaks for his success.

The first meet was with Elon, and the "Resolute" was the victor by a comfortable margin of several paces. North Carolina State and Carolina were both victorious over the "Resolute," but the space between the winners and the losers was narrowed down to a smaller margin than ever before. On a short cruse through the waters of Virginia one meet

was won and one lost, Hampden-Sidney being unable to equal the skill of Captain Shankle and his crew and the University of Richmond nosing out a few paces ahead. The annual state meet in Chapel Hill proved disastrous, Captain Shankle being the only survivor to tell the story. The "Resolute" was wrecked and submerged. It has been questioned as to the reason for Captain Shankle's failure to follow the usual custom of going down with his boat. The explanation lies in the fact that he was so intent in his endeavors to save the ship that all was lost before he ceased his work, and there being no real reason for sacrificing himself, he jumped to safety.

The prospects for a successful season this year are much better as the CHANTICLEER goes to press. Coach Burbage has to aid him, in reconstructing our yacht, such experienced seamen as Captain Pinnix, the veteran Barnhardt, Lagerstedt, Hatcher, Hargrove, Mabry, Bolich, Heffner, Allen, and many promising men from the Freshman Class. Manager John Tyler is busily engaged in working out a schedule composed of yachts manned by seamen worthy of the steel of our own men.

VARSITY TRACK SQUAD

Cross-Country

The only department of the track team which has appeared on the field at the time the CHANTICLEER goes to press is the cross-country team. The appearance of this team was most remarkable, however. Clegg's Adonis-like form, draped in close-fitting flannel drawers, was a pleasing contrast to "Puppy" Hatcher's graceful foot bound in sandals of the rarest elegance. Hatcher was not always as thoughtful of preserving the remarkable foot with which nature supplied him as he should have been, however, for on every possible occasion he would kick any rock that might come within his range. Allen persistently wore full duck pants. He must have been waiting to get into good form before he arrayed himself completely. Mabry, on the other hand, was seemingly proud of his legs, but he always wore an old shirt to cover the upper portion of his body. Verily, this team made an excellent appearance. No mention has been made of the remarkable coat that Withrow used for a sweater. Ivey added color to the scene, while Nichols displayed the model stride for the company. "Bob" Holmes never appeared on the field without every hair of his wonderful Marcelle precisely in place, but Heffner concentrated all his energies on getting ahead, without giving any attenion to his hair. The man who ornamented the team like the jewels in a crown of gold, however, was Captain Bolich, especially when he removed his big glasses and displayed his full countenance to view. Little need be said of the manager save that the rumor that he did not know there was a cross-country team, is believed to be false.

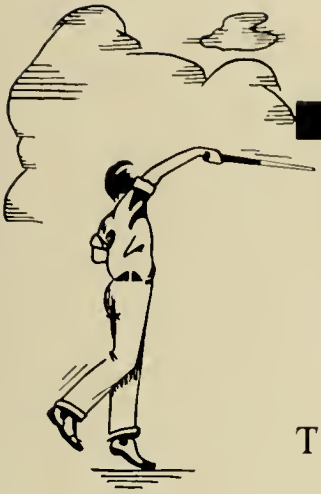

TENNIS

• SPENCER •

Trinity Tennis Team

By Robert H. James

With the great stride which athletics has made at Trinity during the past few years, tennis has kept a good pace. When the tennis season began in the fall, there was much evidence of a keen interest in this sport, with only three letter men on the campus, a surprisingly large number of candidates answered the call of Coach White, and the tournament which followed to determine the personnel of the squad was warmly contested. As a result of this tournament the following men were chosen to make up the squad: Captain Johnson, Burns, Whisnant, Marr, James, Mayer, Swaringen, Bright, and Roche. Weekly tournaments were then held under the guidance and tutorage of Dr. White, and when the first meet of the year was held the team consisted of Burns, Captain Johnson, Marr, Whisnant, and James, playing in the order named.

This first meet was held at Trinity with the racketeers from Wake Forest as rivals. Although Trinity had no trouble in winning this meet, being victorious in four of the five singles matches and in both of the doubles matches, the meet was fast, warmly contested, and enjoyed by the large crowd of spectators who were present. The most interesting feature of the meet, however, was the match between Eddie Burns, a Trinity Freshman, and Agaelesto, of Wake Forest. This was Eddie's first appearance for Trinity, and he gained an enviable reputation with his variety of strokes,

steadiness, and accuracy. Burns' service is his only weakness, but under Dr. White's coaching he should remedy this fault, and we predict that he will win several championships for Trinity before he gets his diploma.

The weather prohibited the team from taking a very extensive trip in the fall, and only two other colleges were met during this season. Guilford and Elon were played and Trinity won every match in both contests. Those taking this trip were: Captain Johnson, Burns, Whisnant, Marr, James, and Swaringen. Manager King accompanied the team, it being necessary that the co-eds of the visited institutions be entertained while the matches were being played.

With the coming of spring there has been a renewal of interest, and there is every reason to believe a successful season is ahead. Manager King is arranging a heavy schedule, meets with V. P. I. Carolina, North Carolina State, Davidson, Wake Forest, and Guilford being included. The season will close with the state meet in Greensboro in the early part of May. It is not necessary to say that Trinity expects to bring back her share of the laurels from this state meet.

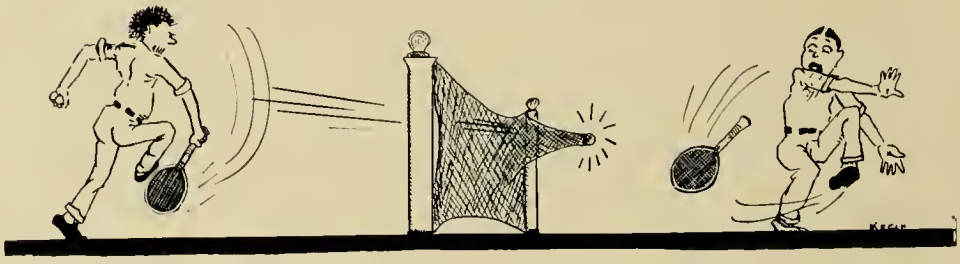

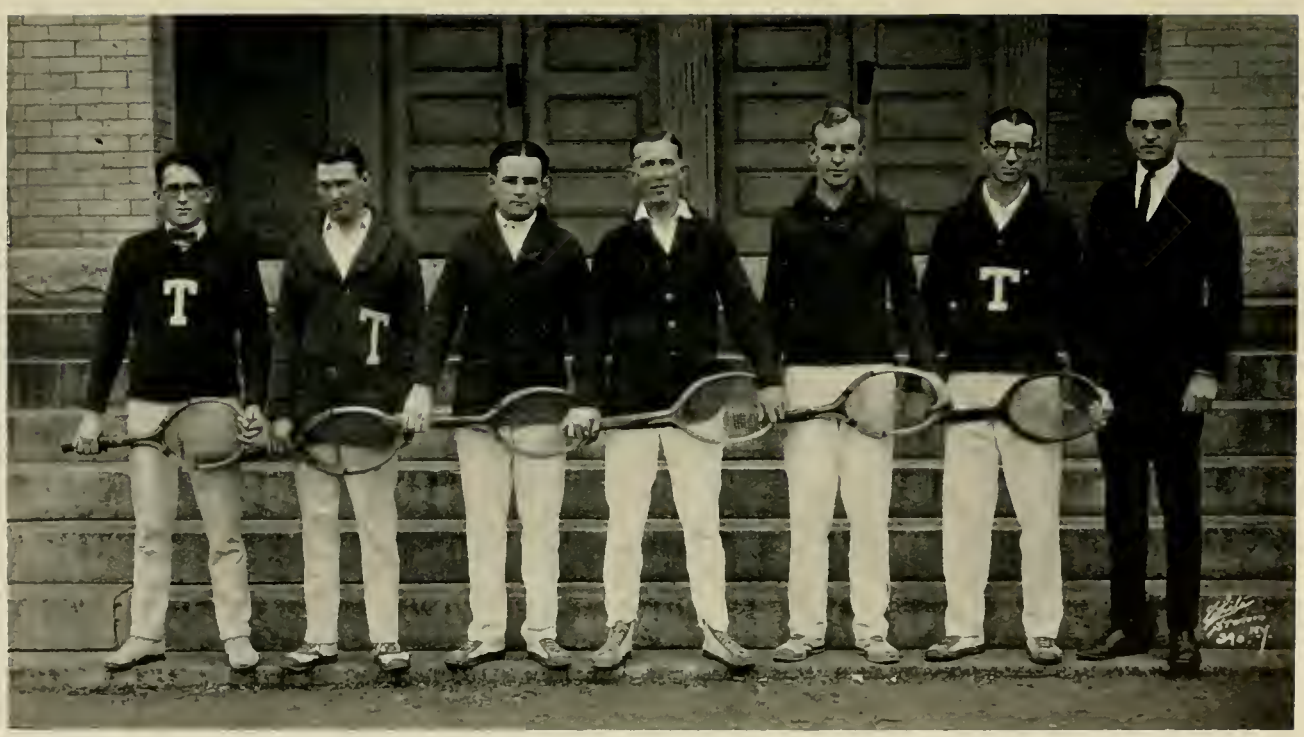

VARSITY TENNIS TEAM

J. C. Whisnant, E. J. Burns, J. W. Swaringen, C. H. King *(Manager)*
C. C. Marr, R. H. James, D. S. Johnson *(Captain)*

Miscellaneous Sports

Volley Ball

LONG years ago Captain Wilbur Wade Card, a man who is loved by all sportsmen between Wake Forest and Chapel Hill, introduced into North Carolina a sport which has now gripped the state with a firm hold that time itself will never loosen. This sport was basketball. At its introduction people laughed at the game and its introducer, but such is the life of martyrs. Last year the captain introduced another game into the state collegiate circles, for which he predicts as glorious a future as has been the past of basketball. This sport is volley ball. The first team from Trinity boasted of Ikey Taylor, C. G. Scott, Bob James, Otho Bryan, Henry Norris, George Allen, and Substitute Stanton Pickens. Although the meet with Carolina was rather disastrous for the home team, nevertheless the undefeatable spirit of Trinity displayed itself when the Trinity men met the West Durham team governed by Crip West. It is a safe bet that "Cap's" prognostications were not ill-founded.

Soccer

Another sport which looks to Mr. Card as its originator at Trinity, is soccer. Whenever the captain tires of giving his classes calesthenics, he turns his students loose on the soccer field, about fifty to the team. In this way the new sport becomes an excellent way of releaving the instructor of a lot of tiresome work and the substitution is greatly appreciated by the boys. "Bill" Lander is the foremost enthusiast of soccer.

Golf

Although Mr. Duke has not yet furnished the Trinity campus with a complete golf course, nature has been kind enough to present an excellent opportunity for young golfers to practice their shots and display their fashionable golf hose to the admiring gaze of the young ladies at the same time. Tom Parker boasts of having lost eighty-three brand-new balls somewhere between Jarvis and Southgate, but it has been well worth the expense to be able to show the symmetrical and graceful curves of a well-filled checkered golf stocking while sustaining his losses. Tom Bridgers and "Bill" Anderson have even put tin cans in the ground for holes, but "Lib" Roberts is the only one who has as yet qualified for the "Hole in One" club. "Son" Clarke displays his aristocratic tendencies with his borrowed clubs quite often, while Jim Farris has long since passed into the realms of the professional. "Buddy" Ellison would make a pretty good showing if he could keep the *A Δ H* Freshmen from around his neck long enough to get a good swing. If Dr. Brown would only renew his former interest in the sport, Trinity would have a team that could meet all comers.

WRESTLING

•SPENCER•

OFFICERS, 1923-1924

A. S. DANIELS . . . . . *Captain*
M. T. HIPPS . . . . . *Manager*
W. F. BAILEY . . . . . *Coach*

Wrestling, 1923-1924

By W. F. CRAVEN, JR.

And now we come to record the history of one of the most illustrious members of the Trinity Fleet, the good tug "Unconquerable." A glance at its record of service would hardly lead one to believe that it was the youngest member of the fleet, and yet it is. Just year before last it was decided by the Board of Directors of the Trinity Line that foreign ships were not being piloted into the Trinity harbor, Victory, as frequently and as efficiently as they would be by the aid of a tug. One, Bailey by name, volunteered to oversee the construction of such a tug as would meet the needs of the fleet, and he succeeded so well that the line is now the proud possessor of a tug that is unsurpassed by any in its ability to fulfill the duty to which it is assigned.

The first year of its service the "Unconquerable" proved to be the best in the state, and last year was admitted to be the second best in the South Atlantic States. This year, however, with the seasoning of her crew, most of whom had seen service for the two previous years, she was undoubtedly unsurpassed in the entire South, and has an undisputed claim to the Southern championship.

The members of her crew need no introduction to any Trinity reader, but

since this is a history, it will be well to record their names. The worthy captain of the "Unconquerable" was Archie Daniels. Other members of the crew were Midgett, Hardaway, May, Mathewson, McLellan, Warlick, Umberger, and Yearby. The work of all these men was so good that it would be hard to pick out the star performers, although Midgett, Hardaway, Mathewson, and Captain Daniels were the most outstanding.

The first to be towed into the harbor was the ship Carolina. The only difficulty encountered was keeping the Carolina crew on board the deck and at their posts of duty. They seemed to realize that the ship was going into the harbor in spite of their efforts, but each individual, with one exception, continually attempted to show that they were going to have nothing to do with it. Washington and Lee was next, and as this was the last ship to venture around the Trinity waters, Captain Daniels was forced to cruse through the southern seas in quest of other ships. It may seem strange that a tug should make such an extensive trip away from its harbor, but the unusual is the general course followed by the Trinity Line. It will suffice to say that no less than five ships were successfully towed in. The greatest difficulty was found in persuading the good ship Davidson that the Trinity harbor was the proper place for it to rest until next season. The success of the season lies in the fact that there was not a ship that the "Unconquerable" set out to bring into the Trinity harbor that does not now peacefully rest upon its placid water.

Resume

Trinity	18;	Carolina	3
Trinity	28;	Washington and Lee	0
Trinity	33;	Concord Y. M. C. A.	0
Trinity	5;	Davidson	3
Trinity	31;	University of South Carolina	0
Trinity	26;	University of Florida	0
Trinity	11;	Jacksonville Y. M. C. A.	6

WOMEN'S ATHLETICS

During the past two years, under the direction of Miss Elva Christenbury, women's athletics at Trinity has developed rapidly. Due to the fact that intercollegiate athletics among the women does not exist, the activities are confined to interclass tournaments, to the gymnasium, and to riding, hiking, and swimming clubs. Especial interest has been taken during the past year in the Riding Club, and almost every afternoon young equestriennes have performed to the approval of admiring spectators.

RIDING CLUB

HIKING CLUB

6FT 2

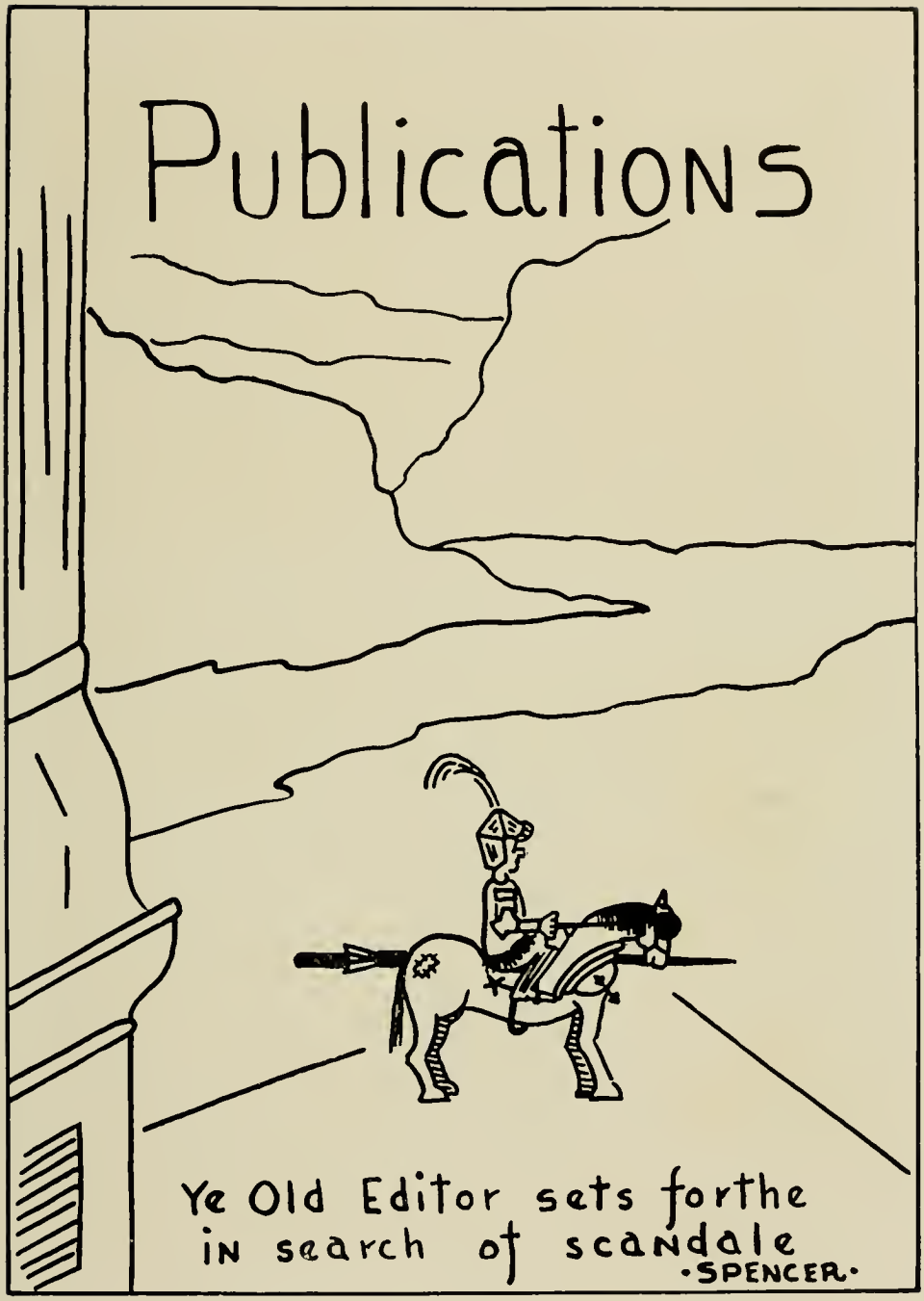
Publications
Ye Old Editor sets forthe
in search of scandale
·SPENCER·

THE CHRONICLE STAFF

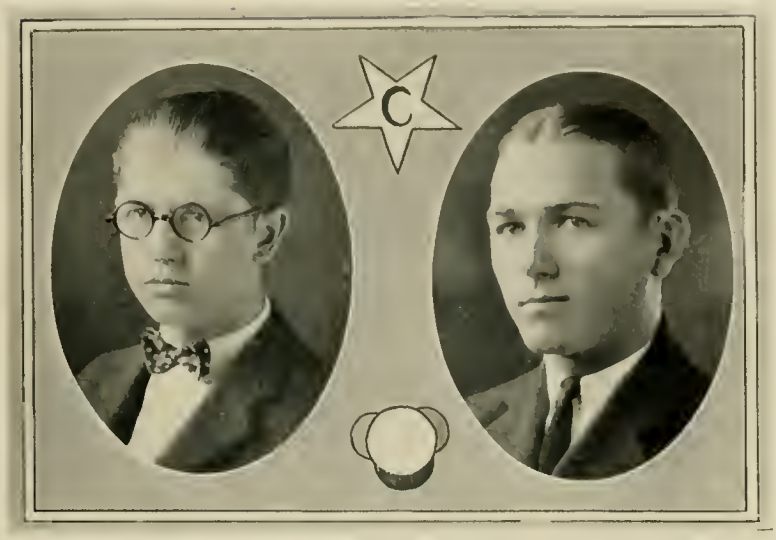

SECREST HOUSE

The Trinity Chronicle

J. D. SECREST . . . . . *Editor-in-Chief*
D. T. HOUSE . . . . . *Business Manager*
A. W. STAMEY . . . . . *Managing Editor*
W. J. SMITH, JR. . . . . *Advertising Manager*

ASSOCIATE EDITORS

W. G. BRADSHAW
F. H. SHINN
J. C. WHISNANT

REPORTERS

G. W. ALLEN
A. B. GIBSON
G. P. HARRIS
T. C. BRYAN
W. S. BLAKENEY
O. C. PEELER
E. P. MCFEE
W. F. CRAVEN, JR.
A. H. YOUNG

ASSISTANT MANAGERS

LUCY TAYLOR, '24
R. A. BURCH, '25
R. E. LONG, '25
L. M. OVERTON, '25
M. W. COKER, '26
L. E. JARRETT, '26
D. M. NEWTON, '26
H. F. SAWYER, '26
W. N. SHARPE, '26
H. F. TAYLOR, '26

THE CHRONICLE BOARD

From Columbia—
J. P. BOYD
J. J. FARRISS
C. H. KING
W. S. SMITH

From Hesperia—
F. A. BRIDGERS
E. B. FISHER
C. G. KNOX
L. Q. MUMFORD

THE ARCHIVE STAFF

OLIVER BULLOCK

The Trinity Archive

EDITORIAL STAFF

H. A. OLIVER, '24 . . . . . *Editor-in-Chief*
MARGARET FRANK, '24 . . . . . *Associate Editor*
ROBERT H. JAMES . . . . . *Associate Editor*
J. J. FARRIS, '25 . . . . . *Literary Editor*
VIRGINIA GIBBONS, '25 . . . . . *Literary Editor*
W. F. TWADDELL, '26 . . . . . *Literary Editor*
LUCY GLASSON, '26 . . . . . *Literary Editor*
R. P. HARRIS . . . . . *Wayside Wares*
W. R. BROWN, '25 . . . . . *Exchanges*

MANAGERIAL STAFF

W. J. BULLOCK, '24 . . . . . *Business Manager*
IMOGENE BARRETT, '24 . . . . . *Assistant Manager*
CHARLES O. PEGRAM, '25 . . . . . *Assistant Manager*
MARSHALL PICKENS, '25 . . . . . *Assistant Manager*
V. C. MASON, '25 . . . . . *Assistant Manager*
E. L. CANNON, '26 . . . . . *Assistant Manager*
J. A. RAMSEY, '26 . . . . . *Assistant Manager*
W. A. ABRAMS, '26 . . . . . *Assistant Manager*
W. L. BROWN, '26 . . . . . *Assistant Manager*

THE CHANTICLEER STAFF

TYLER ALLEN SPENCER

The Chanticleer Staff

G. V. ALLEN . . . . . *Editor-in-Chief*
J. H. TYLER . . . . . *Business Manager*
R. W. SPENCER . . . . . *Art Editor*

ASSOCIATE EDITORS

F. A. BRIDGERS — MARGARET FRANK
W. F. CRAVEN, JR. — ESTHER EVANS
W. ROLFE BROWN

ART STAFF

R. B. FULLER — H. E. SHEETZ — R. W. SPENCER

BUSINESS STAFF

IMOGENE BARRETT — E. M. THOMPSON
IDA GREENE — G. F. TROLLINGER
E. S. WARE

GARCON DE BUREAU

A. W. CRAVEN

Confessions

THIS volume of the CHANTICLEER came out in spite of all the editor could do to prevent it. Had it not been for Henry Call Sprinkle, Dr. W. T. Laprade, Miss Margaret Frank, A. W. Craven, and a few other undefeatables who would not let the book fail, it would not have now been in your hands. Too much cannot be said of those persons mentioned above, and especially of H. C. Sprinkle.

Nominally, the CHANTICLEER is always the publication of the Senior Class, but never before has it been actually the product of the class until this year. When the dark hours came, and the possibilities of the book very small, every member of the class responded to the situation as nobly as ever errant knight answered the call of his lady love in the clutches of evildoers. Instead of spending their time finding fault with the officers of the CHANTICLEER, they offered their services for any capacity in which they might be needed. Their conduct was noble.

Credit is also due to Stanton Pickens, W. Hall Smith, and C. G. Knox for valuable aid in the collection of photographic material, to Tatsuo Momosaki for excellent co-operation in the matter of taking snap shots, to Ralph Feagin for a number of cartoons submitted to the art department. This book, poor as it may be, is the result of co-operative effort of a great many more people than those who appear upon the staff.

GEO. V. ALLEN, *Editor.*

DEBATING

The Debate Council

Officers

Professor R. L. Flowers . . . . . *Chairman*
Professor Holland Holton . . . . . *Corresponding Secretary*
E. B. Fisher . . . . . *Recording Secretary*

Members

From the Faculty

Prof. R. L. Flowers — Prof. W. T. Laprade — Prof. Holland Holton

From Columbia

G. C. Ervin — J. T. Lanning

From Hesperia

E. B. Fisher — W. L. Clegg

Intercollegiate Debaters in College

From Hesperia

H. C. Sprinkle, Jr. — W. L. Clegg — W. R. Brown
E. B. Fisher — W. F. Twaddell

From Columbia

J. T. Lanning — L. B. Hollowell

Intersociety Debaters in College

From Hesperia

G. V. Allen — W. F. Craven, Jr. — W. F. Twaddell

From Columbia

J. P. Boyd — G. C. Ervin — W. A. Kale
Owen Reese — A. B. Gibson

Eligible for Debater's "T"

E. B. Fisher (Hesperia)
W. L. Clegg (Hesperia)
J. T. Lanning (Columbia)

Intercollegiate Debate Coach

Prof. Holland Holton

Intersociety Debate Coaches

For Hesperia

Prof. Holland Holton

For Columbia

Dr. W. T. Laprade

Above: Hesperian Team

W. F. Craven, Jr. G. V. Allen *(Captain)* W. F. Twaddell

Below: Columbian Team

J. P. Boyd W. A. Kale *(Captain)* A. B. Gibson

Thirty-Second Annual Intersociety Debate

January 10, 1924

Query: *Resolved,* That the power of the United States Supreme Court should be limited.

Result: Three votes for the affirmative, Hesperia.

Resume of Intersociety Debates

During the thirty-two years since the first debate between the Hesperian and Columbian Literary Societies, seventeen debates have been won by Hesperia, and fifteen have been won by Columbia. Previous to the 1924 debate, the record stood sixteen to fifteen, and unusual interest was centered about the outcome of the last contest. Although Hesperia stands two debates in the lead, Columbia won four successive debates between 1920 and 1924, a record which had not been equaled before.

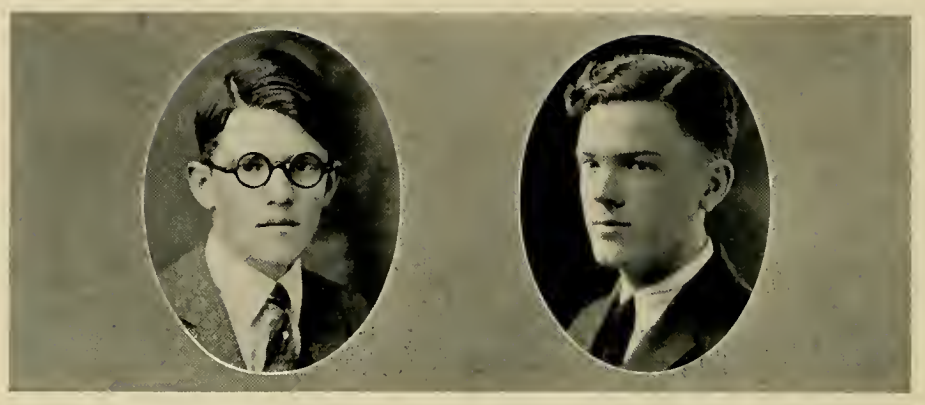

W. F. Twaddell W. L. Clegg

Trinity and Swarthmore Open-Forum Debate

March 29, 1924

Query: *Resolved,* That the power of the Supreme Court of the United States should be limited.

W. F. Twaddell appeared on the affirmative, with R. M. Purdue, of Swarthmore. W. L. Clegg appeared on the negative, with J. F. Price, of Swarthmore. The result of the vote was forty-four for the affirmative and one hundred and eighty-five for the negative.

Time of speeches: Fifteen minutes each.

Emory and Davidson Preliminary

At the time the Chanticleer goes to press, the six men who are to debate on the Trinity-Emory and the Trinity-Davidson debate teams for 1924 have been chosen, but the men have not been appointed to the separate teams. Their names are W. R. Brown, W. S. Blakeney, E. B. Fisher, L. B. Hollowell, W. F. Craven, Jr., and J. T. Lanning.

MUSIC

THE TRINITY GLEE CLUB, 1923-1924

Personnel of Trinity Musical Organizations

Glee Club

W. P. Twaddell, *Director*

First Tenors

F. W. Greene, '24 . . . . Charlotte, N. C.
W. V. Sprinkle, '27 . . . Asheville, N. C.
G. T. Tripp, '24 . . . Blounts Creek, N. C.
F. A. McLarty, '27 . . High Point, N. C.

Second Tenors

J. B. McLarty, '27 . . . High Point, N. C.
C. H. James, '26 . . . . Mt. Olive, N. C.
R. H. James, '24 . . . Wilmington, N. C.
W. F. Ricks, '24 . . . Mount Olive, N. C.
H. A. Spann, '26 . . . . . Sumpter, S. C.

First Basses

T. G. Howie, '27 . . . . Asheville, N. C.
S. W. Pickens, '26 . . . Albemarle, N. C.
A. L. Ormond, '24 . . . Wilmington, N. C.
W. R. Brown, '25 . . . . Memphis, Tenn.

Second Basses

H. E. Sheetz, '24 . . . Fayetteville, N. C.
T. F. Moore, '25 . . . Mooresville, N. C.
F. M. Warner, '25 . . . . Durham, N. C.
A. W. Biggs, '27 . . . . . Raleigh, N. C.

Orchestra

K. B. Patterson, *Director*

Violins

J. P. Hall, '26 . . . . . Rosehoro, N. C.
S. W. Pickens, '26 . . . Albemarle, N. C.
S. W. Ruark, '26 . . . Wilmington, N. C.

Trumpets

R. W. Spencer, '24 . . . New Bern, N. C.
C. S. Hopkins, '27 . Winston-Salem, N. C.

Piano

H. A. Spann, '26 . . . . Sumpter, S. C.

Drums

W. J. Davis, '26 . . . . . Wilson, N. C.

Clarinets

J. R. Chamberlain, '25 . . Raleigh, N. C.
A. W. Stainback, '25 . . . Durham, N. C.

Saxophones

C. H. James, '26 . . . Mount Olive, N. C.
C. T. Meacham, '25 . . . Kinston, N. C.

Trombone

W. F. Ricks, '24 . . . Mount Olive, N. C.

Flute

J. S. Bell, '27 . . . . . Charlotte, N. C.

Saxophone Sextette

Solo Alto

C. H. James, '26 . . . Mount Olive, N. C.

Second Alto

C. S. Hopkins, '27 . Winston-Salem, N. C.

Solo C Melody

A. W. Stainback, '25 . . . Durham, N. C.

Second C Melody

J. R. Chamberlain, '25 . . Raleigh, N. C.

B Flat Tenor

H. E. Sheetz '24 . . . Fayetteville, N. C.

Baritone

C. T. Meacham, '25 . . . . Kinston, N. C.

The Joymakers

Mandolins

R. H. James, '24 . . . Wilmington, N. C.
H. A. Spann, '26 . . . . . Sumpter, S. C.

Guitar

D. S. Johnson, '24 . . . . Burgaw, N. C.

Banjo-Uke

F. M. Warner, '25 . . . . Durham, N. C.

Snappy Seven

C. S. Hopkins . . . . . *Trumpet*
T. G. Howie . . . . . *Drums*
C. T. Meacham . . . . . *Saxophone*
F. M. Warner . . . . . *Tenor-Banjo*
J. P. Hall . . . . . *Piano*
S. W. Ruark . . . . . *Violin*
A. W. Stainback . . . . . *Clarinet*

Soloists

Vocal

W. R. Brown, '25 . . . . Memphis, Tenn.

Instrumental

J. S. Bell, '27 . . . . . Charlotte, N. C.

The Band

Officers

R. W. Spencer . . . . . *Manager*
H. L. Blomquist . . . . . *Director*

Glee Club

Officers

R. W. Spencer . . . . . *President*
A. L. Ormond, Jr. . . . . *Manager*
W. P. Twaddell . . . . . *Director*
K. B. Patterson . . . . . *Director of the Orchestra*

THE GIRLS' GLEE CLUB

Girls' Glee Club

THE co-ordination at Trinity College of a college for men and a college for women is rapidly becoming a reality. No evidence of the development of the woman's branch of the college is more striking than the development of individual activities among the students of the west side of the campus, and the Woman's Glee Club is one of the foremost of these activities.

A few names of the girls who have made the Glee Club a possibility this year would include Ethel Merritt, a young lady whose qualities couple an excellent voice and ability on the guitar with the power to make an organization go; Mary King Ellison, the popular president of the club; Iva Jennett and Elizabeth Aldridge, who have probably the best voices in the entire group; Elizabeth Kramer, an excellent performer on the mandolin; Kittie Stubbs, the power behind the throne, and Imogene Barrett, one of the best and most attractive pianists who ever played "Trinity." No womanly accomplishment ranks any higher in the estimation of man than music, and many sins can be atoned for by the rendition of a beautiful vocal or instrumental selection.

Officers

Mary King Ellison	*President*
Ida Greene	*Vice-President*
Clara Beckton	*Secretary-Treasurer*
Beth Brewer	*Assistant Treasurer*
Nancy Kirkman	*Business Manager*
Imogene Barrett	*Pianist*
Ethel Merritt	*Student Director*

Dramatics

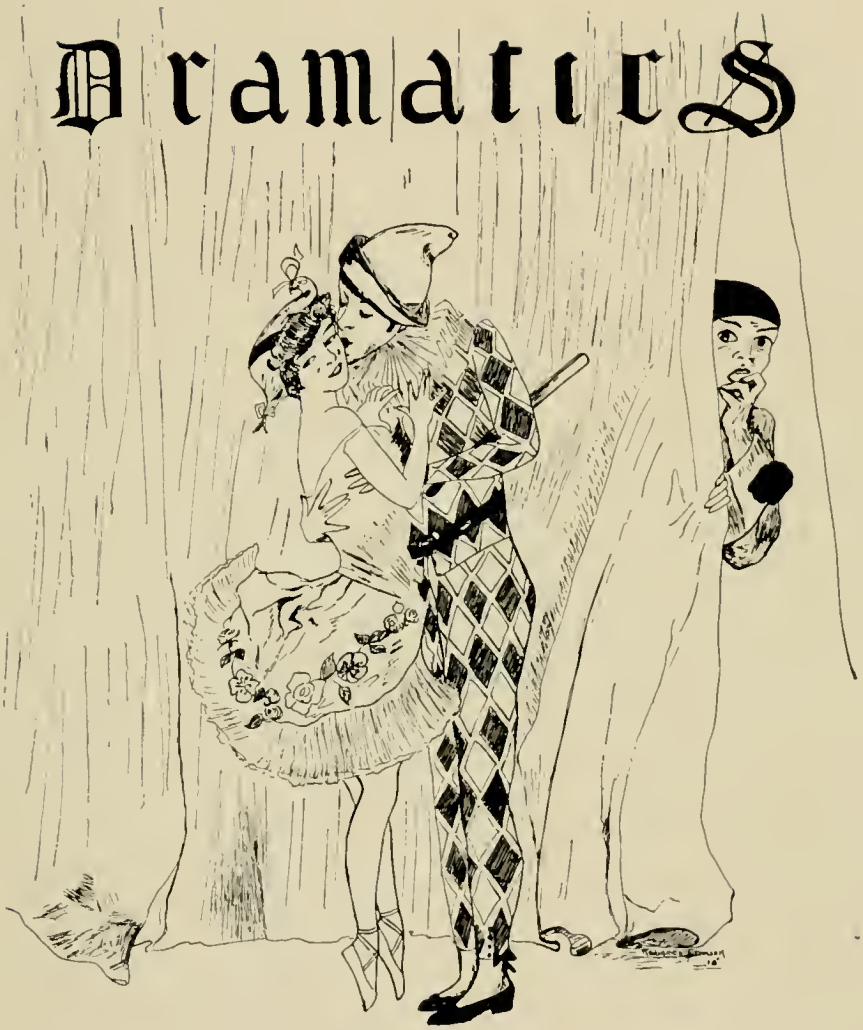

The Taurian Players

(An Organization for the Promotion of Dramatics at Trinity)

Mrs. Paul Gross, *Director*

Officers

G. V. Allen . . . . . *President*
Lucy Taylor . . . . . *Vice-President*
Frances Ledbetter . . . . . *Secretary*
C. G. Knox . . . . . *Treasurer*
J. H. Westbrook, Jr. . . *Stage Manager*

Members

G. V. Allen
G. W. Allen
W. A. Abrams
Imogene Barrett
F. A. Bridgers
Marion Butler
Nora Chaffin
Frank Craven
Catherine Cox
Marie Davis
Merle Davis
G. C. Ervin
D. L. Fouts
Ida Green
M. T. Hipps
Bessie Hayes
H. J. Hatcher
L. V. Harris
R. H. James
C. G. Knox
W. A. Kale
Nancy Kirkman
R. E. Long
Frances Ledbetter
R. B. Martin
Ethel Merritt
C. H. McGreggor
E. P. McFee
L. Q. Mumford
Inez Newsome
Elizabeth Roberts
Ann Ratledge
Adelaide Royal
J. D. Secrest
R. H. Swaringen
L. B. Suther
Lucy Taylor
J. C. Whisnant
Mabel Wescott
Myrtise Washburn

Honorary Members

Professor Harold Goodfellow
Dr. P. F. Baum

"The Yellow Jacket"

PRESENTED BY THE TAURIANS, 1924

DIRECTED AND COACHED BY MRS. PAUL GROSS

Woo Hoo Git	C. H. JAMES
Chorus	J. D. SECREST
Wu Sin Yin	H. J. HATCHER
Property Man	S. W. PICKENS
Tai Fah Min	G. V. ALLEN
Lee Sin	L. B. HOLLOWELL
Wu Fah Din	R. E. SNIPES
Yin Suey Gong	E. L. CANNON
Tai Char Shoong	A. SPANN
Git Hok Gar	D. L. FOUTS
Kom Loi	A. S. YOUNG
Loy Gong	D. L. FOUTS
Assistant Property Men	W. R. HINKLE AND E. L. CANNON
Players of Music	IMOGENE BARRETT, SPENCER BELL, H. A. SHEETZ
Moy Fah Loy	ELIZABETH ROBERTS
Chee Moo	MARION BUTLER
Due Yung Fah	MERLE DAVIS
Suey Sin Fah	MARY GLENN LLOYD
Tso	SALLY TAYLOR
See Noi	MARGARET LEDBETTER
Widow Ching	LUCY GLASSON

"The Trysting Place"

Presented by Taurians during the Summer School of 1923, and at the Academy of Music on October 14, 1923

MISS MARY BALDWIN, MISS AURA HOLTON and MRS. PAUL GROSS assisted in the production

THE CHARACTERS

In the Order of Their Appearance

Lancelot Briggs	G. V. ALLEN
Mrs. Curtis	BESSIE HAYES
Mrs. Briggs	MYRTISE WASHBURN
Miss Jessie Briggs	CATHERINE COX
Rupert Smith	W. F. CRAVEN, JR.
Henry Inglesby	J. H. WESTBROOK, JR.
A Hidden Voice	M. S. ROSE AND W. A. KALE

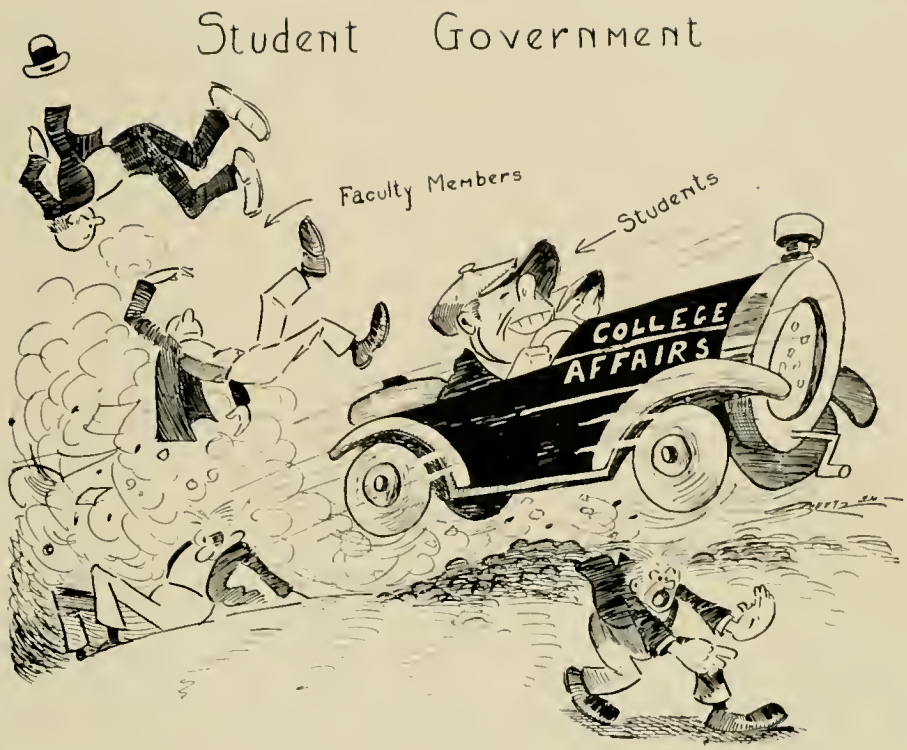

The Second Year of Student Government

The student council for 1923-1924 was a fortunate mixture of men who were broad-minded about affairs concerning which they had no personal experience on which to rely and men who had lived in sufficiently close touch with other men to understand at first-hand information their temptations and weaknesses. Lest these remarks be construed to indicate that offenders against the honor code at Trinity were treated lightly, such was not the case in the least, but the prudish and narrow point of view which is sometimes held by members of the student council was conspicuously absent.

The problem of developing traditions in a school is the hardest, yet the most important element in the process of gaining an efficient and respected honor system, and this has been the item upon which the council has concentrated largely this year. To say that they have succeeded would be to say that they have accomplished the impossible, for traditions are not built in a day, but the foundations have been laid that give evidence of lasting until the walls of the college shall crumble in the dust on the eve of eternity. In the kindred field of sportsmanship, however, much needs to be done, and never should the Trinity students be satisfied until the fame of her spirit has extended from sea to sea.

MEN'S ASSOCIATION OFFICERS

Women's Student Government Officers

Council

Nora Chaffin . . . . . *President*
Idalene Gulledge . . . . . *Secretary*
Nancy Kirkman . . . . . *Treasurer*
Margaret Frank . . . . . *Vice-President*
Annie McSwain . . . *Assistant Secretary*
Lucy Glasson . . . . *Assistant Treasurer*
Ethel Merritt . *Ex-Offi. Pres. Y. W. C. A.*
Ida Greene . . *Ex-Offi. U. R., Y. W. C. A.*
Inez Newsome . *Chm. Social Standards Com.*

Proctors

Annie Blair Anders
Mary King Ellison
Mary Eskridge
Frances John
Adelaide Royall
Mary Wilkinson

Representatives

Mildred Myers, '24
Kitty Stubbs, '25
Elizabeth Aldridge, *Town*
Maude Hunter, '26
Frances Holmes, '27

COLUMBIAN LITERARY SOCIETY

Columbian Literary Society

Officers

Presidents

G. C. Ervin — C. H. King — H. A. Oliver — J. T. Lanning

Vice-Presidents

H. A. Oliver — J. D. Secrest — W. S. Smith — F. B. Joyner

Secretaries

J. J. Farriss — R. B. Martin — W. S. Blakeney — S. M. Kale

Treasurers

R. B. Martin — J. P. Boyd — J. P. Boyd — E. S. Ware

Members

J. R. Abernethy
O. B. Ader
G. W. Allen
H. R. Armstrong
W. A. Abrams
W. S. Blakeney
P. G. Bolich
B. E. Beasley
J. J. Brothers
Howard Barlowe
A. W. Biggs
Stanford Brookshire
J. P. Boyd
W. H. Brown
P. C. Bryant
W. T. Burke
R. L. Cole
Earnest Cooper
A. W. Craven
S. R. Cotton
G. C. Cole
G. D. Daniel
C. F. Dixon
R. E. Daniel
C. H. Dula
D. V. Dunham
L. T. Edens
Mike Ellerbe
G. C. Ervin
L. E. Eury
E. L. Ervin
Spencer Erwin
J. J. Farris
R. E. Fitzgerald
D. L. Fouts
P. H. Fields
D. W. Gaskill
W. C. Gaston
A. P. Gibson
A. B. Gibson
E. S. Gilley
J. M. Grant
W. S. Grant
R. R. Grant
Marvin Grigg
J. W. Harbison
C. D. Harrington
L. V. Harris
J. B. Harris
G. P. Harris
Cullen Hatch
H. J. Hatcher
W. R. Hinkle
M. T. Hipps
L. B. Hollowell
J. T. Holt
B. R. Holt
W. S. Holt
R. H. James
F. B. Jordan
F. B. Joyner
C. C. Jernigan
W. A. Kale
J. E. Kale
S. M. Kale
N. A. Kale
J. E. Kennedy
F. L. Kiker
A. J. Knight
J. T. Lanning
L. S. Laprade
W. B. Leake
C. L. Lee
R. B. Martin
V. C. Mason
T. H. Leath
R. E. Long
W. A. Lewis
W. E. Maxwell
C. H. McGregor
Dalton McNairy
C. W. McNairy
F. G. McLarty
J. B. McLarty
W. A. Mabry
J. K. Matheson
T. L. Martin
Sigmun Mingus
V. M. Mulholland
W. M. Matheson
W. H. May
B. L. Maynard
V. H. Nease
W. B. Nichols
H. A. Oliver
E. G. Overton
H. E. Parker
H. M. Raper
S. W. Payne
D. B. Parker
B. E. Powell
J. A. Ramsey
B. S. Ramsey
J. E. Rack
F. U. Rockett
Simon Rose
W. S. Sechriest
J. D. Sechriest
R. R. Salisbury
W. H. Shaw
Norris Shufford
J. M. Sloan
R. A. Smith
W. H. Smith
W. B. Smith
W. S. Smith
R. M. Stafford
W. J. Stamey
W. P. Stevens
F. E. Stough
L. B. Suther
Thomas Shutt
J. W. Swaringen
Roy Swaringen
H. C. Thompson
L. H. Thompson
G. T. Tripp
B. S. Tuttle
B. A. Teague
R. G. Vann
L. L. Wall
E. S. Ware
J. C. Whisnant
J. T. Wilkinson
R. L. Wilson
A. T. Withrow
A. H. Young

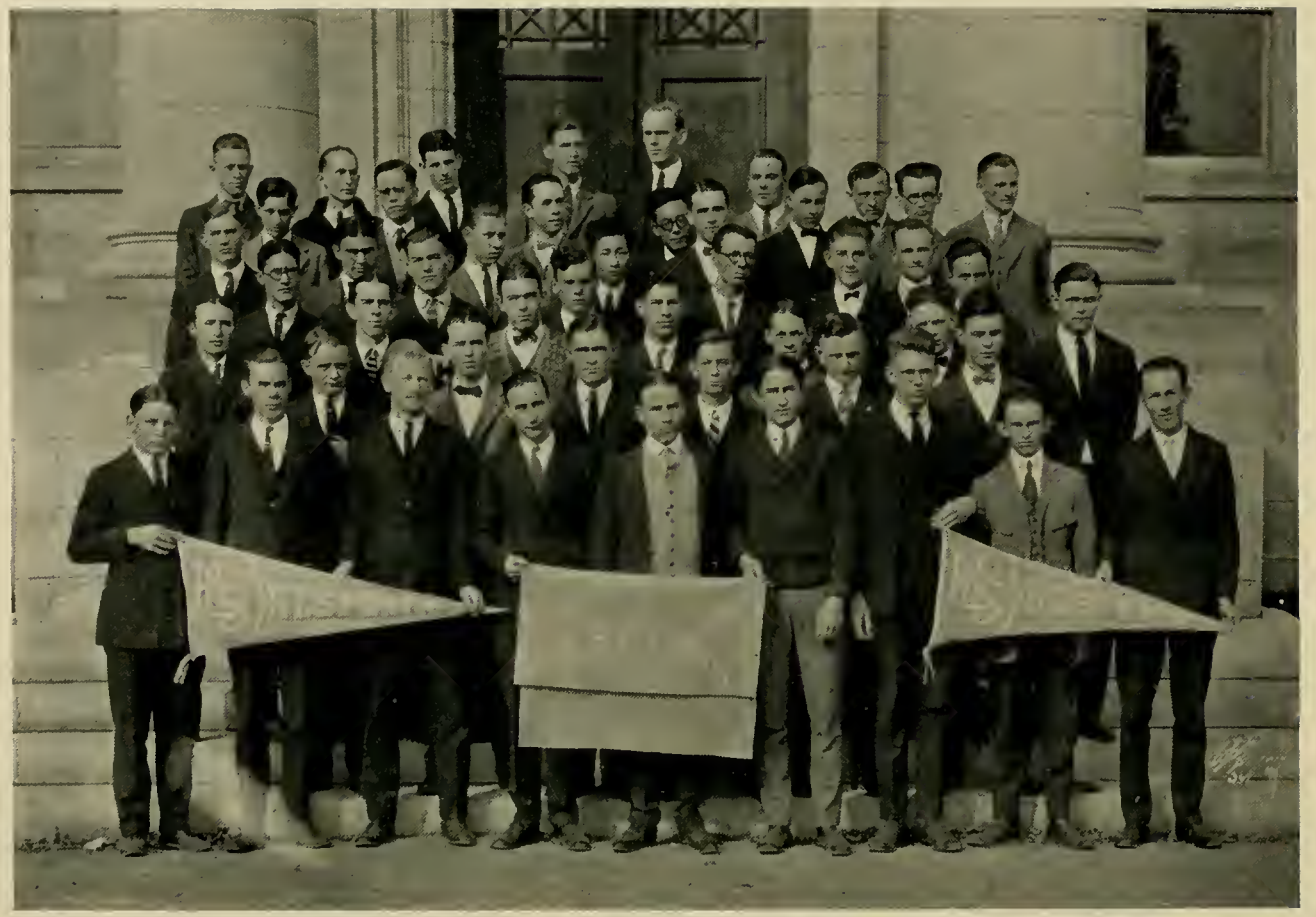

HESPERIAN LITERARY SOCIETY

Hesperian Literary Society

Officers

Presidents

E. B. Fisher — W. L. Clegg — C. G. Knox — D. S. Johnson

Vice-Presidents

W. L. Clegg — C. G. Knox — D. S. Johnson — W. J. Bullock

Secretaries

W. R. Brown — L. Q. Mumford — M. W. Lawrence — J. M. Keech

Treasurer

W. F. Craven, Jr.

Members

G. V. Allen
W. S. Anderson
R. H. Andrews
F. R. Andrews
W. C. Ball
W. S. Barnes
M. L. Barnhardt
O. F. Barnhardt
W. K. Baxter, Jr.
Bynum Belote
R. L. Biggerstaff
W. G. Bradshaw
F. A. Bridgers
G. V. Bridgers
L. L. Bridgers
W. R. Brown
W. L. Brown
W. J. Bullock
S. D. Bundy
J. H. Bunn
R. A. Burch
R. H. Caudill
E. L. Cannon
C. S. Clegg
W. L. Clegg
J. E. Coltrane
D. H. Cook
W. F. Craven, Jr.
C. B. Creel
S. B. Crews
J. S. Dockery
W. S. Durham
A. C. Edwards
L. M. Eldridge
J. W. Ellis
E. B. Fisher
J. P. Frank
R. J. Gibson
E. M. Gill
P. C. Gurley
C. O. Hall
W. G. Hall
R. T. Hardaway
L. T. Hiffner
D. N. Hicks
C. S. Hopkins, Jr.
D. T. House
R. T. Hubbard
L. S. Ivey
C. H. James
L. E. Jarrett
D. S. Johnson
O. P. Johnson
J. R. Joliff
J. H. Judd
J. M. Keech
C. G. Knox
K. Kodama
R. D. Kramer
M. W. Lawrence
W. J. Liles
F. M. Little
H. W. Little, Jr.
C. C. Marr
S. A. Martin
I. F. Masten
C. T. Meacham
J. B. Midgett
W. H. Mitchell
Tatsuo Momosaki
L. Q. Mumford
L. B. Murray
Lawrence Myers
T. G. Neal
D. R. Noland
A. L. Ormond
L. M. Overton
O. C. Peeler
C. H. Pegram
J. A. Phillips
M. I. Pickens
S. W. Pickens
R. L. Proctor
R. P. Raiford
T. A. Redmon
M. R. Rich
W. F. Ricks
C. R. Roland
S. W. Ruark
J. O. Sanderson
C. F. Sawyer
C. G. Scott
W. N. Sharpe
T. A. Shaw
H. E. Shletz
R. K. Shiokawa
B. F. Smith
C. B. Smith
W. E. Smith
W. J. Smith
E. B. Sparkman
R. W. Spencer
H. E. Sprinkle
W. V. Sprinkle
A. W. Stamey
E. L. Stamey
W. L. Taylor
Kazo Toyama
W. F. Twaddell
B. L. Umberger
W. A. Underwood, Jr.
T. E. Wagg, Jr.
A. C. Waggoner
R. E. Walston
A. K. Weaver
A. R. Weaver
L. M. Weber
J. H. Westbrook
L. J. Whisnant
E. L. Whitaker
W. H. Whitley
E. A. Widenhouse, Jr.
J. A. Wiggins
H. L. Windley
L. B. Wynn
W. W. Young

Athena Literary Society

Officers

Fall		*Spring*
Margaret Jordon	*President*	Mary King Ellison
Dorothy Wilson	*Vice-President*	Agnes Judd
Lucy Glasson	*Secretary*	Edith Judd
Kittie Stubbs	*Treasurer*	Kittie Stubbs

Members

Sudie Mae Baker
Pearl Bradsher
Beth Brewer
Thelma Chandler
Catherine Cox
Alice Craven
Willie Crowder
Anna Lou Currin
Elizabeth Craddock
Ethel Davis
Marie Davis
Mary King Ellison
Ethel Fink
Ethel Freeman
Cora Garland
Annie Garrard
Lucy Glasson
Ida Green
Mary Griffin
Bessie Hayes
Carrie Hearn
Berta Lee High
Lucile Holden
Florine Humble
Irene Hurst
Frances John
Margaret Jordon
Agnes Judd
Mildred Lee
Nancy Kirkman
Ida Munyan
Lucy Nichols
Louise Newton
Fidelia Overton
Erma Pitts
Ruby Reeves
Ann Ratledge
Adelaide Royall
Pauline Ratliff
Kittie Stubbs
Dorcus Turner
Dorothy Wilson
Mabel Wescott

Brooks Literary Society

Officers

Fall Term		*Spring Term*
Esther Evans	*President*	Frances Ledbetter
Mamie Johnson	*Vice-President*	Dorothy Kanoy
Mildred Myers	*Secretary*	Alene McCall

Mary Wilkinson
Treasurer

Members

Elizabeth Aldridge
Eileen Albright
Annie Blair Anders
Imogene Barrett
Elsie Beavers
Clara Becton
Dora Belle Blue
Fay Boggs
Nora Chaffin
Marie Couch
Virginia Council
Helen Covington
Gladys Cox
Miriam Cox
Nancy Crews
Blanche Henry Clarke
Velma Deyton
Agnes Doub
Mary Eskridge
Esther Evans
Frances Few
Margaret Frank
Bernice Gause
Idalene Gulledge
Fannie Hathcock
Jessie Hauser
Alice Herman
Virginia Hicks
Maude Hunter
Doris Ivey
Blanche Johnson
Mamie Johnson
Frances Ledbetter
Mary Glenn Lloyd
Lucile Martin
Ethel Merritt
Evelyn Millner
Genevieve Myers
Mildred Myers
Annie Murnick
Allene McCall
Estelle McKenzie
Annie McSwain
Charlotte Nelson
Inez Newsome
Clyde Padgett
Nancy Price
Bessie Rooker
Etta Saunders
Louise Sessoms
Juanita Southerland
Eura Strother
Lucy Taylor
Yasuko Ueno
Marion Warren
Myrtise Washburn
Gara Wilkerson
Mary Wilkinson
Madge Williams
Maitie Wilson
Kate Zimmerman
Mildred Zimmerman

Young Men's Christian Association Cabinet

M. T. Hipps . . . . . *President*
W. L. Clegg . . . . . *Vice-President*
W. A. Kale . . . . . *Secretary*
C. H. King . . . . . *Chairman Reception Committee*
J. D. Secrest . . . . . *Chairman Membership Committee*
W. L. Clegg . . . . . *Chairman Devotional Committee*
W. A. Kale . . . . . *Chairman Program Committee*
R. W. Spencer . . . . . *Chairman Music Committee*

Young Women's Christian Association Cabinet

Officers

Ethel Merritt . . . . . *President*
Ida Greene . . . . . *Undergraduate Representative*
Mary King Ellison . . . . . *Vice-President*
Elizabeth Roberts . . . . . *Secretary*
Jessie Hauser . . . . . *Treasurer*
Nora Chaffin . . . . . *Ex-Off. Pres. W. S. G. A.*
Mary Louise Carlton . . . . . *Town Representative*

Chairmen of Committees

Margaret Jordan . . . . . *Religious Education*
Frances Ledbetter . . . . . *Vespers*
Imogene Barrett . . . . . *Social*
Mary Eskridge . . . . *Social Service (off campus)*
Lucy Taylor . . . . . *Social Service (on campus)*
Mary Wilkinson . . . . . *Publicity*
Dorothy Kanoy . . . . . *World Fellowship*
Willie Crowder . . . . . *Ways and Means*

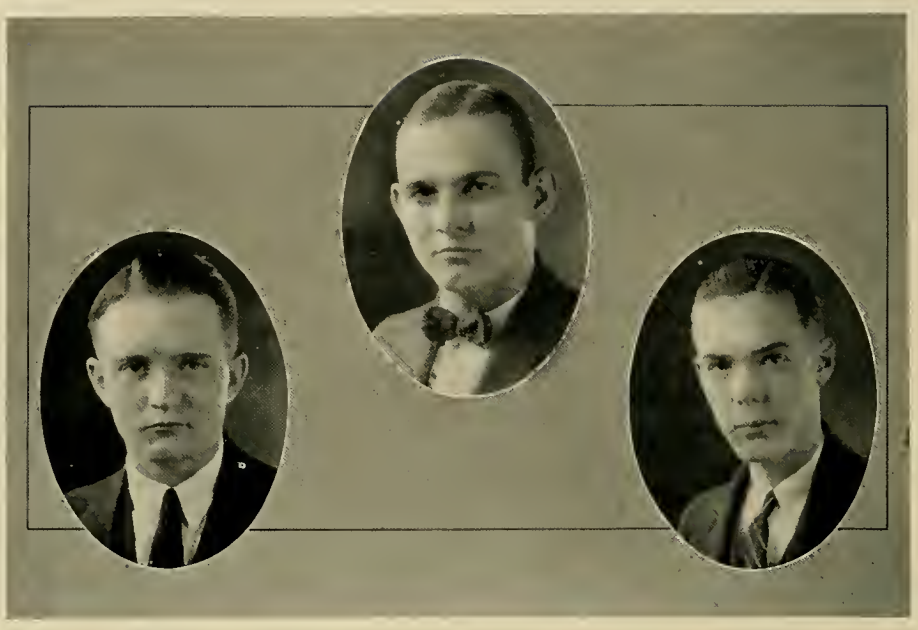

The Greater Trinity Club

Officers

L. E. Spikes . . . . . *President*
C. G. Knox . . . . . *Vice-President*
G. V. Allen . . . . . *Secretary*
H. C. Sprinkle, Jr. . . . . *Corresponding Secretary*
C. E. Jordan . . . . . *Assistant Corresponding Secretary*

CLUB

The Ministerial Band

Fall	Officers	*Spring*
F. B. Joyner	*President*	W. L. Clegg
L. V. Harris	*Vice-President*	R. M. Stafford
E. G. Overton	*Secretary-Treasurer*	C. H. McGregor
M. W. Lawrence	*Chairman Program Committee*	W. C. Maxwell
G. C. Ervin	*Chairman Extension Committee*	E. G. Overton

The Ministerial Band

Abernethy, J. R.
Ader, O. B.
Aldridge, Prof. F. S.
Ball, W. C.
Beasley, Blair
Biggs, A. W.
Brookshire, S. R.
Brown, W. R.
Cannon, Prof. James III
Clegg, W. L.
Cook, W. D.
Cooper, W. E.
Crumley, E. C.
Culp, H. R.
Currin, J. B.
Dawson, R. G.
Dulin, G. N.
Edens, Lacy
Edens, N. P.
Ellerbe, M. C.
Ervin, G. C.
Ervin, M. G.
Fields, R. R.
Fouts, D. L.
Gilley, E. S.
Haddock, R. A.
Hardaway, R. T.
Harris, L. V.
Hendren, A. L.
Hipps, M. T.
Holt, J. T.
Howard, W. H.
Jenkins, T. R.
Jernigan, C. C.
Joliff, J. R.
Joyner, F. B.
Kale, J. E.
Kiker, F. L.
Lanning, J. T.
Lawrence, M. W.
Leake, W. B.
Lewis, M. A.
McGregor, C. H.
McRae, Cecil
Mason, V. C.
Masters, V. R.
Matheson, M. R.
Maxwell, W. C.
Neese, C. E.
Newton, C. B.
Ormand, Prof. J. M.
Overton, E. G.
Sammeth, R. W.
Suther, Leonard
Sharpe, D. M.
Smith, W. S.
Stafford, R. M.
Spence, Prof. H. E.
Sprinkle, H. C., Jr.
Swaringen, J. W.
Thompson, L. H.
Tuttle, L. F.
Wall, R. E.
Walston, R. E.
Wellman, H. M.
Westbrook, J. H., Jr.
Whitford, W. E.
Wilkinson, J. G.
Wright, S. E.
Young, R. B.
Yountz, J. E.

Classical Club

Officers

Dr. A. M. Gates . . . . . *President*
C. C. Jernigan . . . . . *Secretary*
W. F. Ricks . . . . . *Treasurer*

Members

Dr. C. W. Peppler
Dr. A. M. Gates
Prof. I. B. McKay
O. B. Ader
Banks Arendell
W. H. Beck
J. P. Boyd
W. R. Brown
W. F. Craven, Jr.
W. C. Dula
E. S. Gilley
R. A. Haddock
J. P. Hall
R. T. Hardaway
G. P. Harris
L. V. Harris
J. D. Holt
H. W. Howard
C. C. Jernigan
J. E. Kale
S. M. Kale
W. A. Kale
J. T. Lanning
S. H. Lathan
W. L. Lathan
W. B. Leake
V. R. Masters
W. C. Maxwell
W. F. Ricks
W. S. Smith
L. B. Suther
R. E. Walston
H. M. Wellman

Parthenon Club

Officers

Fall		*Spring*
Agnes Judd	*President*	Elizabeth Craddock
Agnes Doub	*Vice-President*	Agnes Doub
Imogene Barrett	*Secretary-Treasurer*	Velma Deyton
Mildred Myers	*Chairman Program Committee*	Imogene Barrett

Members

Imogene Barrett
Agnes Doub
Elizabeth Craddock
Velma Deyton
Dr. A. M. Gates
Frances John
Agnes Judd
Prof. I. B. McKay
Mildred Myers
Dr. C. W. Peppler
Elizabeth Showalter

Hades Club

Demons

E. B. Fisher . . . . . *His Satanic Majesty*
E. S. Ware . . . . . *Pitchfork Custodian*
Stacey Weaver . . . . . *Brimstone Dispenser*
Frances Thompson . . . . . *Chain Rattler*
C. R. Rowland . . . . . *Master Fire Builder*
Margaret Frank . . . . . *Leading Feminine in the Hot Regions*

Imps

J. R. Abernethy
M. L. Barnhardt
Grace Brown
W. H. Brown
D. P. Cannon
Blanche Clark
Marriott Davis
Esther Eads
Lalin Elliott
Vivian Elliott
E. B. Fisher
J. P. Frank
Margaret Frank
Mary Frye
J. S. Goode
Virginia Green
Lucile Holden
Alice Herman
Frances Holmes
Robert Holmes
F. B. Joyner
Margaret Jordan
M. H. Lander
F. G. McLarty
D. B. Parker
S. W. Pickens
Charlotte Pitman
Julia Potts
T. J. Rodgers
M. S. Rose
C. R. Rowland
Lucy Sawyer
Mary Sherrill
H. C. Sprinkle, Jr.
J. H. Sikes
Frances Thompson
E. S. Ware
T. E. Wagg, Jr.
L. S. Weaver
Dorothy Wilson

Rutherford College Club

Officers

R. B. Martin . . . . . *President*
R. M. Stafford . . . . . *Vice-President*
Mary Sherrill . . . . . *Secretary*
H. M. Wellman . . . . . *Treasurer*

Members

G. W. Allen
W. L. Clegg
E. C. Crumley
G. N. Dulin
Lalin Elliott
Vivian Elliott
G. C. Ervin
E. S. Gilley
L. C. Harper
C. D. Harrington
J. T. Lanning
S. H. Lathan
W. L. Lathan
G. W. Garriss
M. A. Lewis
R. B. Martin
V. R. Masters
C. W. McNairy
S. H. Mingus
E. A. Neese
D. R. Noland
Mary Sherrill
F. H. Shinn
T. S. Shinn
R. M. Stafford
T. E. Stough
Henry M. Wellman
R. B. Young
W. S. Smith
S. E. Wright
Prof. I. B. McKay
S. T. Usry
E. S. Ware
C. H. King
J. C. Mock
E. W. Needham

Sandfiddlers Club

Officers

W. J. Bullock . . . . . *President*
J. B. Midgett . . . . . *Vice-President*
McIva Jennett . . . . . *Secretary*
L. Q. Mumford . . . . . *Treasurer*

Members

L. L. Bridgers
W. J. Bullock
S. D. Bundy
W. H. Carstarphen
J. E. Coltrane
S. R. Cotton
Elizabeth Churchill
A. S. Daniels
A. C. Edwards
L. M. Eldridge
L. O. Ellis
Esther Evans
E. B. Fisher
Eliza Foscue
E. W. Garris
J. P. Hall
R. P. Hardee
D. T. House
McIva Jennett
C. G. Knox
Elizabeth Kramer
V. C. Mason
E. L. Mayo
W. C. Maxwell
W. D. Maultsby
J. B. Midgett
L. Q. Mumford
J. H. Nelson
Mildred Oaks
E. G. Overton
L. M. Overton
Elizabeth Roberts
Adelaide Royall
Lucy Sawyer
H. E. Sheetz
C. B. Smith
W. J. Smith
H. F. Taylor
G. T. Tripp
W. E. Whitford
H. M. Williams
H. L. Windley
L. G. Woodward
L. B. Wynne
A. H. Young

Warren County Club

Officers

J. H. Newell . . . . . *President*
Bessie Rooker . . . . . *Secretary*
Minnie Wilson . . . . . *Treasurer*

Members

W. C. Ball
R. R. Grant
Samuel Grant
Alex Mabry
J. H. Newell
Bessie Rooker
Madge Williams
Eula Wilson
Lillian Wilson
Minnie Wilson

Durham High School Club

Officers

Miss Hattie Herndon . . . . . *Her Royal Tardiness*
Mr. Jackson Boling . . . . . *Official Representative in School Activities*
Miss Edith Rigsbee . . . . . *Executive Holder of Scholastic Honors*
Mr. Clifton Veasey . . . . . *Custodian of Athletic Trophies*
Mr. Frank Warner . . . . . *Celestial Maxim Silencer*

Members

G. V. Allen
Nancy Alston
Nannie Andrews
Blanche Baldwin
Elsie Beavers
Jackson Boling
W. G. Bradshaw
Blanche Broadway
Nell Brock
Grace Brown
Lester Butler
Elizabeth Card
Mary Louise Carlton
Elizabeth Coiner
Marie Love Couch
Grace Cox
Ethel Davis
Olive Faucette
Lucy Glasson
Beatrice Harward
Hattie Herndon
Helen Hicks
L. B. Hollowell
Edith Hulin
A. J. Knight
Ruth Lunsford
Zilpha McGrannaham
Louise Markham
T. L. Martin
Lilabel Massey
V. M. Mulholland
Annie Murnick
Norma Partin
Ermine Peek
Anita Rigsbee
Edith Rigsbee
Mabel Ripley
Mary Smith
W. H. Smith
Henrietta Still
Meade Suitt
J. H. Tyler
Marie Tyler
C. A. Veasey
F. M. Warner
Annie Mae Sorrell
Ella Whitted
Elizabeth Williams
Margaret Young

Person County Club

OFFICERS

R. E. LONG . . . . . *President*
WILLIE E. CROWDER . . . . . *Vice-President*
R. A. BURCH . . . . . *Secretary-Treasurer*

Davenport College Club

OFFICERS

IMOGENE BARRETT . . . . . *President*
MARGARET JORDON . . . . . *Secretary*
ESTHER EADS . . . . . *Treasurer*

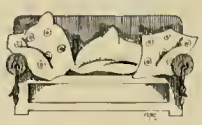

SECRET SOCIETIES

ΦBK

Phi Beta Kappa

Motto: φιλοσοφία βίου κυβερνήτης

Beta of North Carolina

Officers

Holland Holton . . . . . *President*
W. K. Boyd . . . . . *Vice-President*
C. W. Peppler . . . . . *Secretary-Treasurer*

Charter Members

W. H. Glasson (Cornell)
A. M. Webb (Yale)
W. K. Boyd (William & Mary)
A. M. Gates (Wesleyan, Conn.)
W. T. Laprade (Johns Hopkins)
C. W. Peppler (Johns Hopkins)
T. S. Graves (Chicago)
F. A. G. Cooper (Trinity, Conn.)

Foundation Members

W. P. Few
W. H. Pegram
R. L. Flowers
W. I. Cranford
C. W. Edwards
W. H. Wannamaker
*J. J. Wolfe

Associate Members

R. N. Wilson (Haverford)
A. H. Gilbert (Cornell)
M. L. Hamlin (Amherst)
P. F. Baum (Hamilton)
Alice M. Baldwin (Cornell)
E. M. Carroll (Michigan)
M. L. Kilpatrick (Radcliffe)
L. H. Bolander (Syracuse)

Honorary Members

*T. W. Bickett
Jos. G. Brown
F. C. Brown
N. C. Newbold

Alumni Members in the Faculty

F. S. Aldridge, '96
J. P. Breedlove, '98
W. S. Lockhart, '04
Holland Holton, '07
H. E. Spence, '07

Alumni Members Elected in 1924

William H. Hall, '09
Quinton Holton, '13
Harden F. Taylor, '13
Newman I. White, '13

Student Members

Jesse T. Carpenter, '20
Vera G. Carr, '20
Lloyd S. Elkins, '20
James G. Leyburn, '20
Nancy M. Greene, '20
Gladys V. Price, '20
Charles A. Ramsey, '20
W. A. Rollins, '20
F. S. McKenzie, '20
N. Coy Teague, '20
Margaret C. Tyson, '20
Bernice Ulrich, '20
J. B. Whitener, '20
F. R. Yarborough, '20
C. H. Benson, '21
Robert T. Dunstan, '21
Henry E. Fisher, '21
L. B. Hathaway, '21
S. M. Holton, Jr., '21
G. S. Mumford, '21
Maude L. Nicholson, '21
Irene Pitts, '21
O. L. Richardson, '21
Beulah E. Walton, '21
Martha E. Wiggins, '21
Blanche Barringer, '22
Lady Coma Cole, '22
Margaret Harvey, '22
Thomas C. Kirkman, '22
Jessie L. Penny, '22
Irene Price, '22
E. S. Walker, '22
John E. Bridgers, Jr., '23
Donald H. Conley, '23
B. B. Harrison, '23
Herminia H. Aiken, '23
Aura C. Holton, '23
Jay L. Jackson, '23
Anne M. Land, '23
L. R. Maness, '23
Lucile M. Allen, '23
R. Bailey Reade, '23
Sophia E. Ryman, '23
H. C. Sprinkle, Jr., '23
Elodia Yancey, '23
Geo. V. Allen, '24
Nora C. Chaffin, '24
Marie L. Couch, '24
R. A. Crabtree, Jr., '24
Clifton Ervin, '24
Edgar B. Fisher, '24
Margaret E. Frank, '24
Robert H. James, '24
Blanche Johnson, '24
Agnes A. Judd, '24
Jas. M. Keech, '24
John T. Lanning, '24
W. B. Leake, '24
Elizabeth Newcomb, '24
James D. Secrest, '24

*Deceased

FCTC
ΣΓ

Sigma Upsilon

National Literary Fraternity

Founded at the University of the South in 1906

Colors: Green and Gold — Twenty-nine Active Chapters

Fortnightly Club Chapter of Sigma Upsilon

Established 1913

Fratres in Facultate

P. F. Baum
F. C. Brown
James Cannon III
F. A. G. Cowper
A. H. Gilbert
W. H. Glasson
Harold Goodfellow
W. T. Laprade
H. E. Spence
W. H. Wannamaker
A. M. Webb
N. I. White

Fratres in Collegio

Graduates

W. H. Lander
H. C. Sprinkle

Class of 1924

G. V. Allen
R. H. James
C. H. King
H. A. Oliver
J. D. Secrest

Class of 1925

F. A. Bridgers
W. R. Brown
J. P. Boyd
J. J. Farriss
F. H. Shinn

9019

9019

Honorary Scholarship Fraternity

Founded at Trinity College in 1890

Colors: Scarlet and White

Faculty Members

J. P. Breedlove
James Cannon III
W. I. Cranford
W. H. Wannamaker
Bert Cunningham
C. W. Edwards
Holland Holton
R. E. Thigpen
C. B. Markham
A. M. Proctor
H. E. Spence
J. M. Ormond

Members in College

Law

O. L. Richardson

Graduate Students

J. T. Carpenter
H. C. Sprinkle

Class of 1924

G. V. Allen
R. A. Crabtree
G. C. Ervin
E. B. Fisher
J. M. Keech
J. T. Lanning
W. B. Leak
H. A. Oliver
J. D. Secrest
W. S. Smith

Class of 1925

W. S. Barnes
W. H. Beck
J. P. Boyd
F. A. Bridgers
W. R. Brown
J. J. Farriss
C. B. Hatch
L. Q. Mumford

TOMBS

Tombs

Founded in 1903

Faculty Members

James Cannon III
W. H. Hall
H. E. Spence
J. H. Ruff
R. E. Thigpen
N. I. White

Members in the City

I. E. Allen
M. A. Briggs
G. M. Carver
A. G. Elliott
Claude Flowers
Fred Flowers
C. F. Foushee
H. G. Hedrick
L. M. Heflin
R. T. Hightower
M. E. Newsom
H. C. Satterfield

Members in College

Law

T. G. Neal
Banks Arendel
J. W. Ellis
W. T. Towe

Graduate

W. H. Lander
H. C. Sprinkle
W. L. Taylor

Seniors

G. V. Allen
W. J. Bullock
H. A. Crute
E. B. Fisher
J. B. Harris
M. T. Hipps
C. G. Knox
D. S. Johnson
R. H. Pinnix
J. O. Sanderson
J. D. Secrest
J. R. Simpson
R. W. Spencer
L. E. Spikes
A. W. Stamey
J. H. Tyler

Juniors

W. F. Bailey
W. S. Barnes
W. G. Bradshaw
M. J. Carver
E. B. Craven, Jr.
J. E. Dempster, Jr.
R. E. Downey
J. J. Farris, Jr.
R. T. Hardaway
W. A. Kale
E. W. H. Laggerstedt
J. R. Shute
C. B. Smith
Aaron Turner

B Ω L

Beta Omega Sigma

(Sophomore Order)

Founded at Trinity College, Durham, N. C., 1917

Colors: Red and Black

Fratres in Urbe

W. S. Borland
Henry Seeman

Fratres in Collegio

Inactive Members

W. H. Carstarphen
J. W. Ellis
W. H. Foy
F. W. Green
T. G. Neal
R. H. Pinnix
J. R. Simpson
R. W. Spencer
H. C. Sprinkle, Jr.
A. W. Stamey
J. H. Tyler

Juniors

W. F. Bailey
W. G. Bradshaw
W. T. Burke
J. W. Chamberlain
E. B. Craven, Jr.
R. E. Downey
B. D. Orr
J. R. Shute
Aaron Turner

Active Members

T. A. Aldridge
Ivey Allen
R. B. Babbington
M. L. Barnhardt
W. L. Brown
E. J. Bullock
John Everett
G. T. Garrett
G. O. Green
G. T. Leach
Harvey Johnson
D. T. Johnson
W. B. Mayer
C. W. Porter
S. E. Raper
S. B. Royal
Sam Ruark
J. H. Westbrook, Jr.

DELTA PHI RHO ALPHA

Delta Phi Rho Alpha

Officers

Margaret Frank . . . . . *Delta*
Dorothy Kanoy . . . . . *Phi*
Nancy Kirkman . . . . . *Rho*
Ida Greene . . . . . *Alpha*

Members

Elizabeth Aldridge
Nora Chaffin
Elva Christenbury
Catherine Cox
Margaret Frank
Lucy Glasson
Ida Greene
Maude Hunter
Blanche Johnson
Mamie Johnson
Dorothy Kanoy
Nancy Kirkman
Ethel Merritt
Evelyn Millner
Allene McCall
Inez Newsome
Elizabeth Roberts
Mabel Westcott

ΚΟΣ
ΣΙΥΜΑ - ΣΙΥΜΑ
-ΜΟΣ

Iota Gamma Pi

Founded 1923

Local Scientific Fraternity

Colors: Red, Black and Purple *Flower:* Green Rose

Fratres in Facultate

E. C. Markham N. F. Wilkerson

Fratres in Collegio

Graduate School

W. A. Ellison, Jr.

Class of 1924

F. D. Fanning, Jr.
F. W. Greene
A. L. Ormond, Jr.
W. N. Hicks
C. G. Knox

Class of 1925

W. S. Barnes
J. R. Chamberlain
R. R. Chesson
J. L. Clute
J. E. Dempster, Jr.
R. D. Kramer
C. T. Meacham, Jr.
D. R. Noland
R. Sherrill
E. M. Thompson

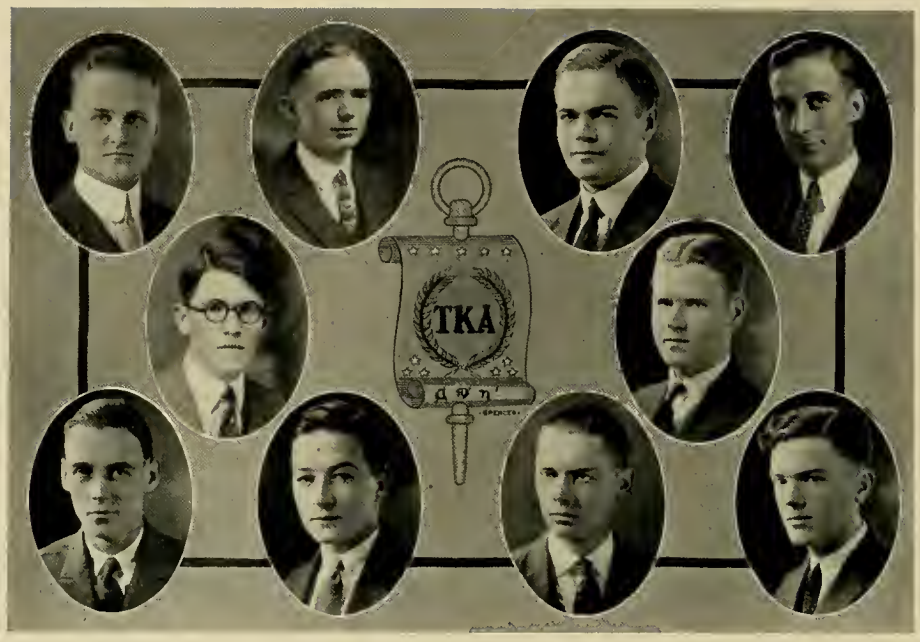

Tau Kappa Alpha

Honorary Intercollegiate Forensic Fraternity

Founded 1908

Colors: Light Blue and Purple — Number of Chapters, Fifty-five; Membership, 4,500

TRINITY CHAPTER

Established 1913

Fratres in Facultate

James Cannon III — Holland Holton

Fratres in Collegio

Junior Law

Victor V. Young

Graduate School

J. T. Carpenter — H. C. Sprinkle, Jr.

Class of 1924

G. V. Allen — W. L. Clegg — J. T. Lanning — E. B. Fisher

Class of 1925

W. R. Brown

Class of 1926

W. S. Blakeney — W. F. Craven, Jr. — L. B. Hollowell — W. F. Twaddell

Red Friars

(Secret Order of the Senior Class)

MEMBERS

G. V. ALLEN
J. B. HARRIS
J. D. SECREST
J. R. SIMPSON
R. W. SPENCER
L. E. SPIKES
A. W. STAMEY

Sigma Nu Phi

(Legal)

Colors: Purple and Gold

Flower: White Carnation

Richmond Pearson Chapter

(Lambda)

Fratres in Collegio

Senior Law

Garland Bost Daniel
Edwin Maurice Gill
William Gentry Hall
Howell John Hatcher
Oscar L. Richardson
Edgar S. Whitaker

Junior Law

C. L. Abernethy, Jr.
Banks Arendell
Charles Ware Bundy
William Sidney Carver
Charles Edward Jordan
Arthur W. Mewshaw
Thomas Gill Neal
Dent Turner
Willoughby F. Young

Chi Delta Phi

National Literary Sorority, Founded 1919. Six Active Chapters.

Colors: Blue and Gold *Flower:* Pansy

ZETA CHAPTER OF CHI DELTA PHI

Established 1922

Honorary Members

Alice M. Baldwin
Fronde E. Kennedy
Mrs. Zebulon B. Vance

Class of 1924

Nora Chaffin
Elva Christenbury
Esther Evans
Margaret Frank
Frances Ledbetter
Ethel Merritt

Class of 1925

Mary Eskridge
Lucy Glasson
Idalene Gulledge
Jessie Hauser
Nancy Kirkman
Margaret Ledbetter

Eko-L

Founded 1914

Members in College

Class of 1924

Julia Wyche Allen
Nora Chaffin
Marie Couch
Margaret Frank
Blanche Johnson
Agnes Judd
Elizabeth Kramer
Frances Ledbetter
Mary Glenn Lloyd
Elizabeth Newcomb
Mary Wilkinson
Mildred Zimmerman

Class of 1925

Ora Deyton
Velma Deyton
Idaleen Gulledge
Ida Munyan
Annie Murnick
Bessie Rooker
Juanita Southerland

FRATERNITIES

Fraternity Pan-Hellenic Council

Officers

W. H. Wannamaker . . . . . *Chairman*
O. L. Richardson . . . . . *Secretary*

Members

R. H. Pinnix . . . . . *Alpha Tau Omega*
W. F. Young . . . . . *Kappa Sigma*
E. S. Bolich . . . . . *Kappa Alpha*
J. R. Shute . . . . . *Pi Kappa Alpha*
J. A. Wiggins . . . . . *Sigma Phi Epsilon*
W. A. Ellison . . . . . *Sigma Chi*
J. E. Dempster . . . . . *Pi Kappa Phi*
O. L. Richardson . . . . . *Delta Sigma Phi*
W. L. Taylor . . . . . *Chi Tau*
H. A. Oliver . . . . . *Lambda Chi Alpha*

Sorority Pan-Hellenic Council

Officers

Marie Davis . . . . . *President*
Erma Pitts . . . . . *Secretary*
Elizabeth Roberts . . . . . *Treasurer*

Members

Iva Jennett . . . . . *Alpha Delta Pi*
Elizabeth Hicks . . . . . *Alpha Delta Pi*
Elizabeth Roberts . . . . . *Alpha Delta Pi*
Inez Newsome . . . . . *Kappa Delta*
Erma Pitts . . . . . *Kappa Delta*
Evelyne Hall . . . . . *Kappa Delta*
Marie Davis . . . . . *Zeta Tau Alpha*
Margaret Frank . . . . . *Zeta Tau Alpha*
Evelyn Millner . . . . . *Zeta Tau Alpha*

Fraternities and Sororities

(Given in the Order of Their Establishment at Trinity)

Fraternities

Alpha Tau Omega	1872
Kappa Sigma	1873
Kappa Alpha	1901
Pi Kappa Alpha	1901
Sigma Phi Epsilon	1909
Sigma Chi	1912
Pi Kappa Phi	1915
Delta Sigma Phi	1920
Chi Tau	1921
Lambda Chi Alpha	1924

Sororities

Alpha Delta Pi	1911
Kappa Delta	1912
Zeta Tau Alpha	1915

Rules Governing Bidding and Initiating Freshmen

The Fraternity Pan-Hellenic rule governing the pledging of Freshmen sets the date for bids to be sent out the second Wednesday after the first day of February in each year. Freshmen must have passed twelve hours of work before they may be pledged. Pledges may be immediately initiated.

The Sorority Pan-Hellenic rule governing the pledging of Freshmen sets the date for the bids to be sent out as four weeks after the opening of school. For the first two weeks no girl is allowed to wear her pin. If a sorority desires to bid a girl, it must present her name to the secretary of Pan-Hellenic one week previous to the presentation of the bid. The secretary of Pan-Hellenic notifies the other sororities that the girl whose name has been presented is being rushed by the sorority which presented her name. For the first two weeks after school opens there is legally absolutely no rushing.

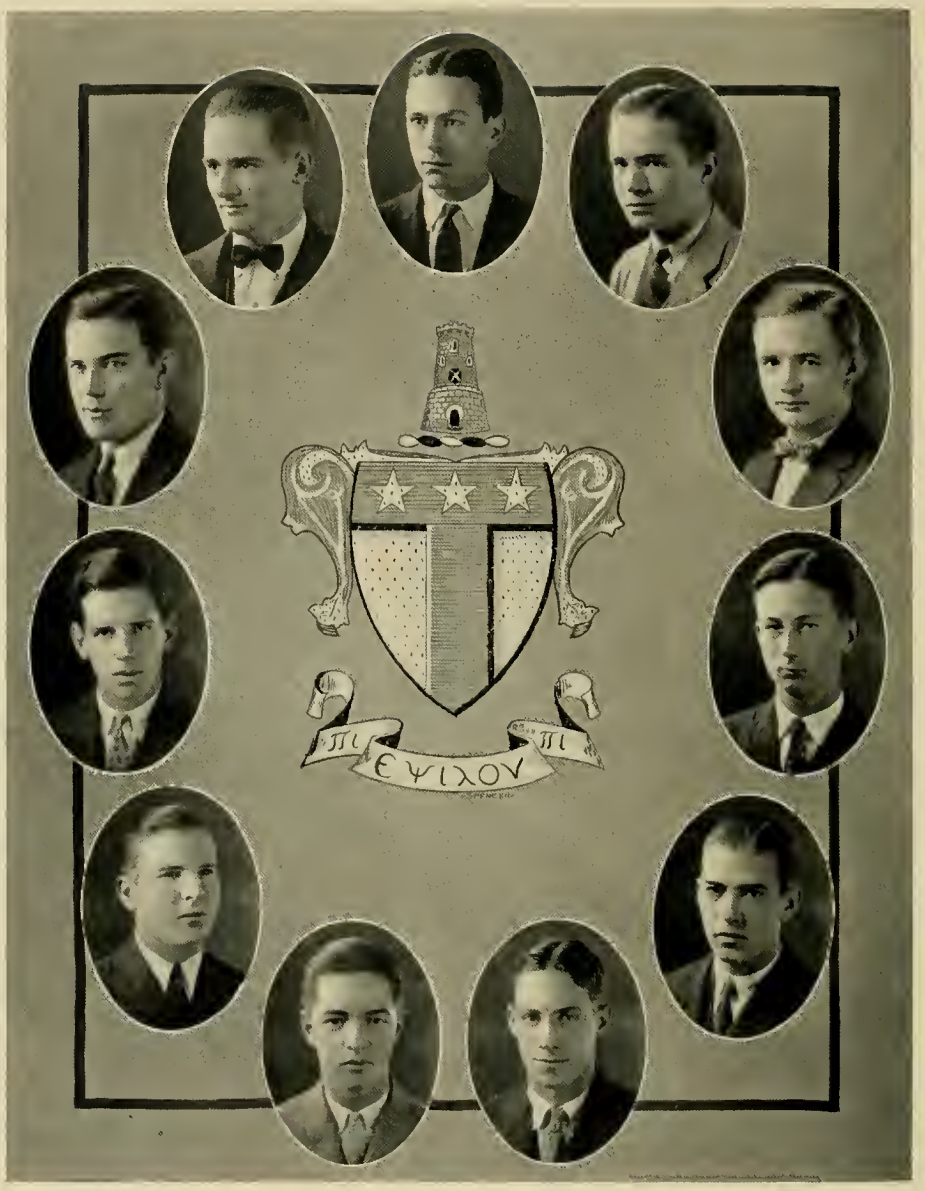
ΠΙ ΕΨΙΛΟΝ ΠΙ

Alpha Tau Omega

Founded 1865

Colors: Old Gold and Sky Blue — *Flower:* Tea Rose

Eighty Active Chapters — Fifty Alumni Chapters

Membership 19,000

North Carolina Xi Chapter of Alpha Tau Omega

Established 1872

Fratres in Facultate

R. L. Flowers
J. H. Ruff
H. S. E. Goodfellow

Fratres in Urbe

S. J. Angier
F. S. Bennett
Rev. M. Bradshaw
R. W. Bradshaw
J. B. Carr
G. M. Carver
Claude Flowers
C. E. Flowers
Fred Flowers
E. J. Green
L. W. Norton
J. S. Patterson
R. P. Reade
W. R. Reade
J. R. Ruggles
D. R. Satterfield
H. C. Satterfield
Dr. J. A. Speed
T. A. Stokes
F. E. Tucker
Howard Weaver
T. C. Worth
W. W. Flowers

Fratres in Collegio

Junior Law

J. W. Ellis
Banks Arendell

Class of 1924

R. H. Pinnix
E. L. Stamey
A. W. Stamey

Class of 1925

W. G. Bradshaw
E. B. Craven, Jr.
J. B. Craven
J. J. Farriss
J. W. Karnes
R. D. Kramer

Class of 1926

W. B. Mayer

Class of 1927

C. F. Farriss
J. W. Harriss
A. R. Kearns
William Nicholson

Λ · I · K · Δ · Π
SPENCER

Kappa Sigma

Founded 1867

Colors: Scarlet, White and Emerald Green — *Flower:* Lily-of-the-Valley

Ninety-two Active Chapters — Fifty-three Alumni Chapters

Membership 22,600

Eta Prime Chapter of Kappa Sigma

Established 1873

Fratres in Urbe

R. L. Gregory
J. M. Hackney
H. G. Hedrick
J. S. Jones
R. E. Jordan
J. W. Knepp
W. M. Lewis
L. P. McLendon
H. N. Michie
R. A. Michie
J. R. Patton
J. E. Pegram
D. L. Sasser
L. S. Sasser
S. W. Sparger
L. A. Tomlinson
E. S. Toms
W. B. Umstead
W. P. Wilson

Fratres in Collegio

Junior Law

W. F. Young

Class of 1924

J. D. Secrest
C. H. King
J. M. Sloan

Class of 1925

F. A. Bridgers
F. H. Shinn

Class of 1926

E. J. Bullock
W. S. Blakeney, Jr.
E. E. Duncan
J. M. Everett
G. T. Haddley
Geo. T. Leach
S. E. Raper
W. B. Rowland, Jr.
T. A. Shaw
A. K. Weaver
A. R. Weaver
W. J. Davis, Jr.

Class of 1927

W. E. Anderson
T. N. Bridgers
J. W. Moore
T. Shinn

KA
DIEU ET LES DAMES
'24

Kappa Alpha

Founded 1865

Colors: Crimson and Gold — *Flowers:* Magnolia and Red Rose

Fifty-four Active Chapters — Seventy Alumni Chapters

Membership 15,000

Alpha Phi Chapter of Kappa Alpha

Established 1901

Fratres in Facultate

J. P. Breedlove
W. H. Hall
J. M. Ormand

Fratres in Urbe

Merrill Atkins
W. D. Carmichael
George Elliot
Arthur Elliot
W. L. Foushee
F. S. Fuller
Jones Fuller
Mahler Kramer
D. W. Newsom
M. E. Newsom
A. M. Rigsbee
Foy Roberson
J. L. Scott
T. E. Wright

Fratres in Collegio

Senior Law

W. T. Towe

Junior Law

W. S. Carver

Class of 1924

E. S. Bolich
B. F. Smith

Class of 1925

J. R. Chamberlain
M. J. Carver

Class of 1926

T. A. Aldridge
F. G. Pierce
C. P. Vincent
O. C. Peeler
W. A. Underwood, Jr.
J. I. Wyche, Jr.

Class of 1927

E. H. Morris
J. E. Suiter, Jr.
C. M. Rhodes

ΠΚΑ

Pi Kappa Alpha

Founded 1868

Colors: Garnet and Gold — *Flower:* Lily-of-the-Valley

Sixty Active Chapters — Sixty-three Alumni Chapters

Membership 9,220

Alpha Alpha Chapter of Pi Kappa Alpha

Established 1901

Fratres in Urbe

Dr. C. A. Adams
W. B. Arthur
N. J. Boddie
Julian Frazier
R. M. Gantt
Whitfield Sledge
J. K. Mason, Jr.
W. B. McGeary
N. M. Palmer
W. S. Willis

Fratres in Collegio

Junior Law

T. G. Neal

Class of 1924

H. A. Crute
J. B. Harris
J. R. Simpson

Class of 1925

B. D. Orr
J. R. Shute
J. S. Warlick

Class of 1926

R. B. Babington
T. S. Douglas
Everett English
J. P. Frank
Geo. P. Harris
W. M. Latta
E. P. McCutchen
E. C. McDaris
C. R. Roland
S. W. Ruark

Class of 1927

B. E. Atkins
J. M. Atkins
E. J. Burns
R. C. Finley
A. M. Rector
N. G. Russell
Alex Warlick

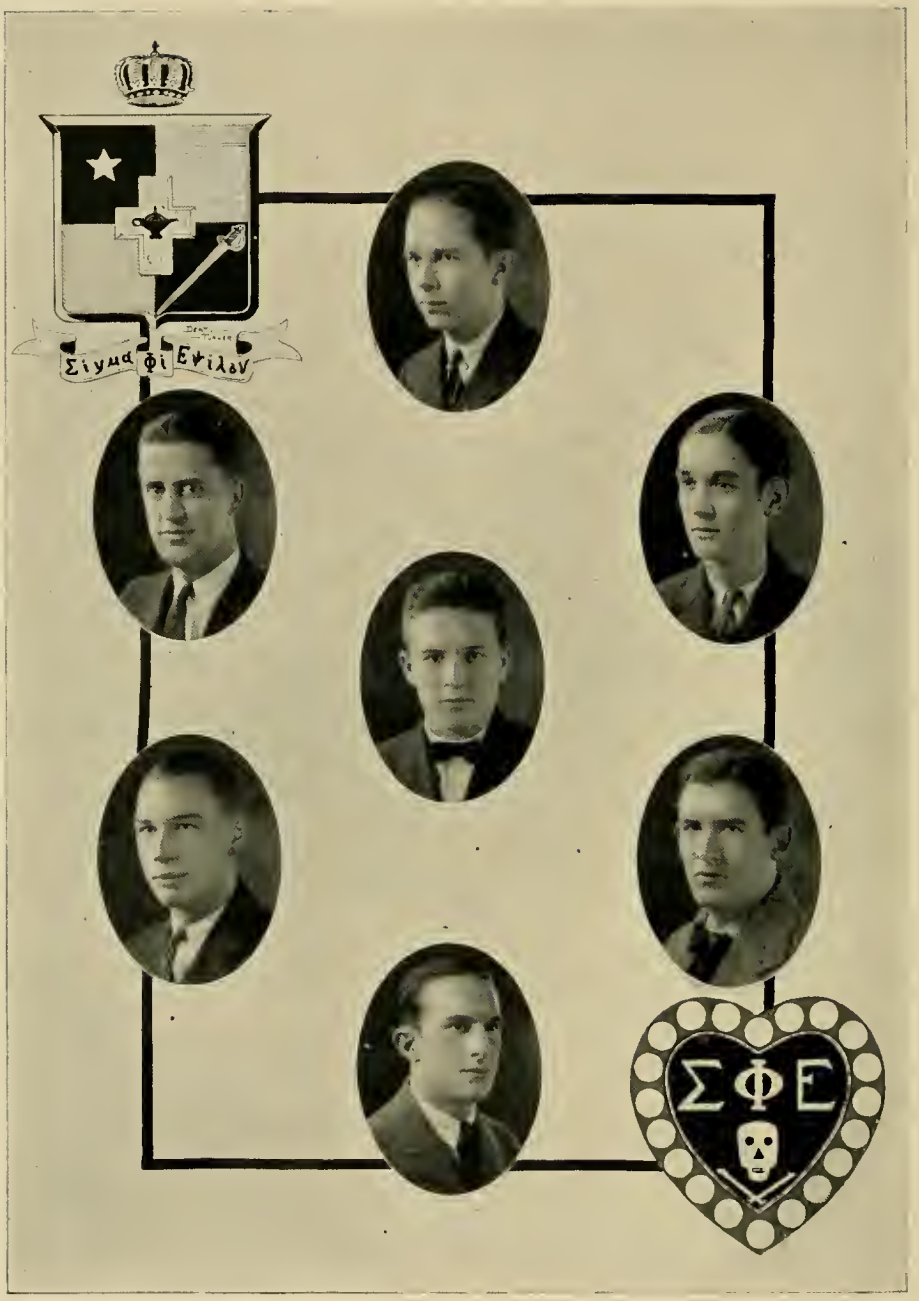
Σιγμα Φι Ε ψιλον
ΣΦΕ

Sigma Phi Epsilon

Founded 1901

Colors: Royal Purple and Red — *Flower:* American Beauty Rose

Fifty Active Chapters — Forty Alumni Chapters

Membership 8,400

North Carolina Gamma Chapter of Sigma Phi Epsilon

Established 1909

Fratres in Urbe

Howard Bowen
G. V. Powell
W. L. Pridgen
J. M. Tyler

Fratres in Collegio

Junior Law

Dent Turner

Class of 1925

J. M. Oliver
J. A. Wiggins, Jr.
F. T. Wiggins

Class of 1926

Ivey Allen
W. L. Brown
H. A. Spann
J. E. Johnson, Jr.
R. P. Harriss
F. B. Jordan

Class of 1927

W. O. Lipscomb

IN HOC
SIGNO
VINCES

Sigma Chi

Founded 1855

Colors: Sky Blue and Gold *Flower:* White Rose

Eighty-two Active Chapters Fifty-seven Alumni Chapters

Membership 22,100

Beta Lambda Chapter of Sigma Chi

Established 1912

Fratres in Facultate

James Cannon III A. M. Proctor

Fratres in Urbe

Dr. M. T. Atkins
Garland Mayes
Yancey Milburn
Hunter Reams
O. L. Skinner
G. W. Tandy

Fratres in Collegio

Senior Law

G. B. Daniel

Graduate School

W. A. Ellison, Jr. W. H. Lander

Class of 1924

W. H. Carstarphen
W. L. Pegues
W. F. Ricks

Class of 1925

R. B. Fuller, Jr.
R. T. Garrett
C. B. Smith

Class of 1926

M. L. Barnhardt
E. L. Cannon
R. P. Rasbery
G. T. Garrett
L. E. Brown
C. C. Schoen
J. A. Ramsey
F. M. Warner

Class of 1927

J. S. Bell
R. T. Cole
E. P. Dixon
M. H. Lander
Thos. Leath
B. S. Ramsey
J. H. Sikes
W. V. Sprinkle
Fred Ware

Μηδεν διασπάσει ἡμας
SPENCER

Pi Kappa Phi

Founded 1904

Colors: Old Gold and White *Flower:* Red Rose

Twenty-five Active Chapters Thirteen Alumni Chapters

Membership 2,500

Mu Chapter of Pi Kappa Phi

Established 1915

Fratres in Urbe

J. C. Angier
W. S. Borland
H. S. Pollard
G. E. Powell
L. C. Richardson
B. O. Rigsbee
F. M. Sasser

Fratres in Collegio

Class of 1924

W. T. Huckabee
R. W. Spencer
J. H. Tyler

Class of 1925

W. F. Bailey
J. E. Dempster, Jr.
C. H. Pegram
R. E. Downey
S. W. Payne
M. I. Pickens

Class of 1926

G. O. Green
H. B. Johnson
Wm. Murdock
T. L. Tucker

Class of 1927

C. D. Bright
S. D. Bundy
B. H. Colt
W. R. Morflock
Wm. Taylor
Sam Vest

1899
Δελτα Σιγμα Φι
SPENCER

Delta Sigma Phi

Founded 1899

Colors: Nile Green and White — *Flower:* White Carnation

Thirty-eight Active Chapters — Ten Alumni Chapters

Membership 5,500

Alpha Epsilon Chapter of Delta Sigma Phi

Established 1920

Fratres in Urbe

James Haddock — D. A. Wicker — Harry Jordan

Frater in Facultate

R. E. Thigpen

Fratres in Collegio

Senior Law

O. L. Richardson

Class of 1924

G. V. Allen — C. K. Sherrill — W. J. Rudge, Jr.

Class of 1925

A. W. Craven — B. O. Godfrey
C. F. Dixon — O. W. Holloway
L. M. Overton

Class of 1926

W. F. Craven, Jr. — S. B. Royall
W. R. Hinkle — J. H. Westbrook, Jr.

Class of 1927

J. T. Gobbel — C. E. Saunders — W. M. Speed, Jr. — S. D. Godfrey

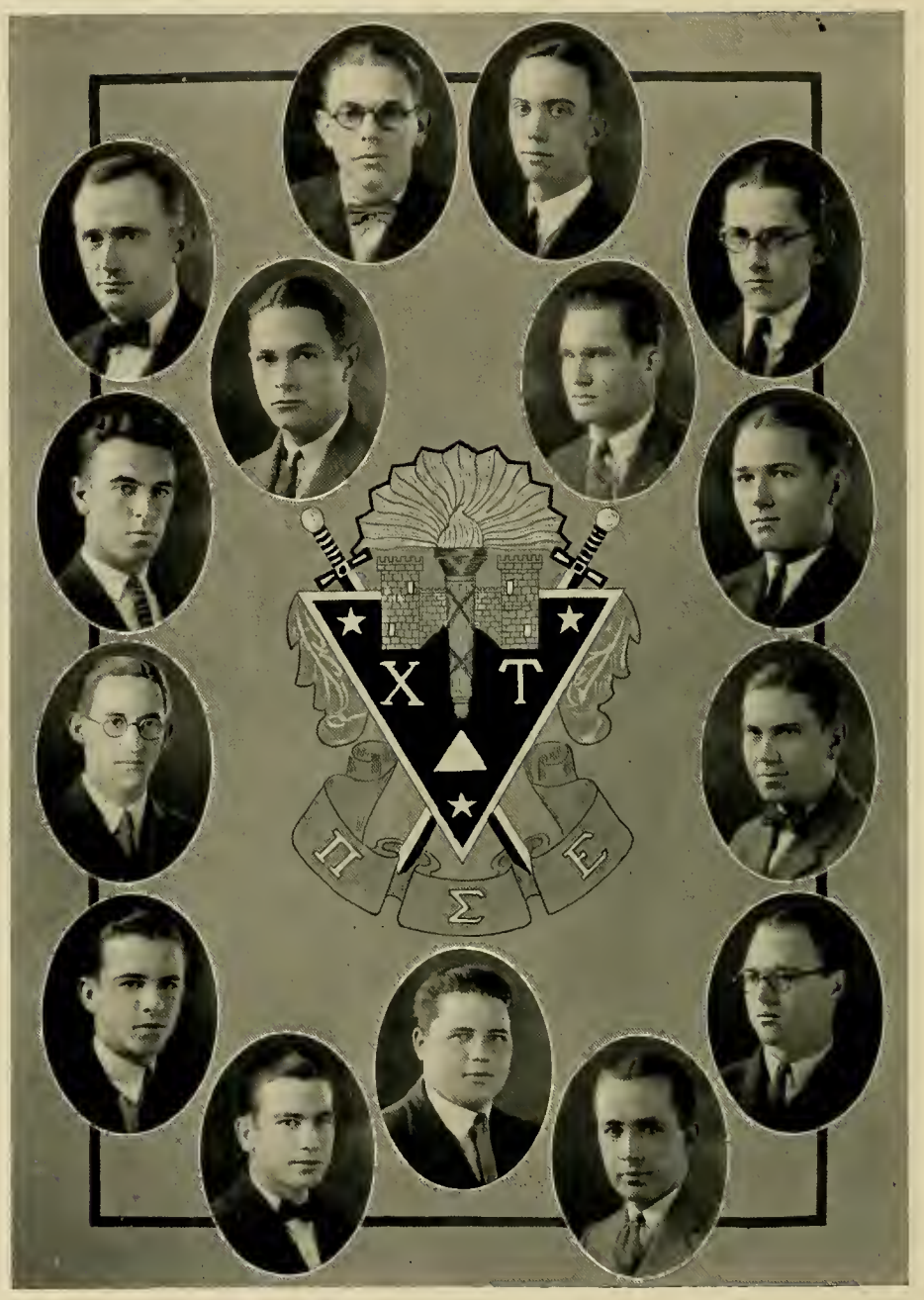
X T
Π Σ Ε

Chi Tau

Founded at Trinity College 1921

Colors: White, Crimson and Gold — *Flower:* Red and White Carnation

Five Active Chapters — Membership 155

Alpha Chapter of Chi Tau

Frater in Facultate

N. F. Wilkerson

Fratres in Urbe

S. M. Holton — S. L. Lane — A. A. Wilkinson

Fratres in Collegio

Graduate School

W. L. Taylor, Jr. — J. O. Sanderson

Class of 1924

M. T. Hipps — D. T. House — L. B. Wynne

Class of 1925

W. A. Kale — W. E. Smith, Jr.
R. E. Long — W. J. Smith, Jr.
H. M. Williams

Class of 1926

H. H. Hayes — E. P. McFee
L. S. Laprade — C. W. Porter

Class of 1927

Graham Burkheimer — Harold Windley

PER CRUCEM CRESCENS
Λόγος
Ἄλφα
Χι

Lambda Chi Alpha

Founded 1909

Colors: Purple, Green, and Gold — *Flower:* Violet

Sixty-six Active Chapters — Twenty-seven Alumni Chapters

Membership 7,500

Gamma Theta Zeta of Lambda Chi Alpha

Established 1924

Fratres in Facultate

J. S. Burbage — W. J. H. Cotton

Frater in Urbe

T. N. Graham

Fratres in Collegio

Junior Law

C. S. Hammond

Class of 1924

J. H. Bunn — J. M. Keech
R. S. Burke — H. A. Oliver

Class of 1925

M. F. Brock — R. T. Hardaway — E. G. Overton
W. R. Brown — E. W. H. Lagerstedt — E. M. Thompson
R. A. Burch — J. B. Midgett — L. F. Thompson
A. C. Edwards — T. F. Moore — J. C. Whisnant

Class of 1926

R. B. Billings — L. B. Hollowell
E. C. Crumley — W. G. Sharpe

Class of 1927

A. R. Barrett — J. P. Roche

ΖΕΥΞΟΝ ΑΛΛΗΛΟΙΣ

Alpha Delta Pi

Founded at Wesleyan College, Macon, Ga., 1851

Colors: Pale Blue and White *Flower:* Violet

Active Chapters, Thirty-eight Membership, 5,500

Omicron Chapter of Alpha Delta Pi

Established 1911

Sorores in Urbe

Mrs. John Clark
Mrs. Emerson Tucker
Mrs. R. A. Michie
Pattie Knight
Ruth Early
Mrs. R. A. Yoder
Janet Smith
Helen Lyon

Sorores in Collegio

Class of 1924

Mary King Ellison
Elizabeth Hicks
Iva Jennett
Elizabeth Kramer

Class of 1925

Annie Garrard
Virginia Gibbons
Kittie Stubbs
Katherine Guthrie
Nancy Kirkman
Mabel Westcott

Class of 1926

Frances Few
Margaret Hobgood
Eloise Porter
Merle Davis
Harriet Lewis
Elizabeth Roberts

Class of 1927

Martha Adams
Elizabeth Churchill
Frances Holmes
Mary Avera
Louise Slocomb
Sara Kate Ormond

Patronesses

Mrs. W. K. Boyd
Mrs. R. L. Flowers
Mrs. C. W. Pepplar
Mrs. W. H. Wannamaker

K Δ

Kappa Delta

Founded at Virginia State Normal, Farmville, Va.

Colors: Olive Green and White — *Flower:* White Rose

Active Chapters, Forty-eight — Membership, 6,000

Sigma Delta Chapter of Kappa Delta

Established 1912

Sorores in Urbe

Mrs. Watts Carr
Mrs. Joseph Speed
Mrs. Don Sasser
Mrs. J. L. Morehead
Mrs. W. P. Few
Mrs. K. P. Lewis
Mrs. Frank Webb
Mary Erwin
Mary Cobb
Lily Nelson Mason

Sorores in Collegio

Class of 1924

Elizabeth Aldridge
Agnes Doub
Lucille Holden
Frances John
Margaret Jordan
Elizabeth Newcomb
Inez Newsome
Erma Pitts
Elizabeth Showalter

Class of 1925

Louise Bullington
Sarah Mason
Dorothy Taylor
Lillian Thompson
Ella Whitted
Lucy Waller

Class of 1926

Virginia Cozart
Olive Faucette
Virginia Greene
Evelyne Hall
Mattie Spence
Sarah Spencer
Dorcas Turner

Class of 1927

Mildred Lee
Ermine Peek
Marie Tyler

Patronesses

Mrs. F. C. Brown
Mrs. W. I. Cranford
Mrs. James Cannon
Mrs. C. W. Edwards
Mrs. J. K. Mason
Mrs. W. T. Laprade

A
Z T A
SPENCER

Zeta Tau Alpha

Founded at Virginia State Normal, Farmville, Va., 1898

Colors: Turquoise Blue and Steel Gray — *Flower:* White Violet

Active Chapters, Forty — Membership, 5,000

Phi Chapter of Zeta Tau Alpha

Established in 1915

Sorores in Urbe

Mrs. Irving Allen
Mrs. Vernon Harwood
Mrs. Plato Monk
Laura Tillette
Mrs. Richard Thigpen

Sorores in Collegio

Class of 1924

Marie Davis
Esther Evans
Margaret Frank
Anne Ratledge
Lucy Taylor

Class of 1925

Alice Dunton
Mary Eskridge
Cora Garland
Ida Greene

Class of 1926

Annie Blair Anders
Helen Covington
Sadie Christenbury
Lucy Glasson
Augusta Land
Virginia Land
Evelyn Millner
Mattie Wilson

Class of 1927

Julia Potts
Margaret Draughon
Sally Taylor
Marie Garland

Patrons and Patronesses

Mr. and Mrs. S. J. Angier
Dr. and Mrs. Paul M. Gross
Prof. and Mrs. H. E. Spence
Prof. and Mrs. A. M. Webb
Dr. and Mrs. N. I. White
Mrs. James J. Wolf

The Conqueror

From out the starry portals of the night,
  Amid those whirling, burning, dashing orbs
That pull and strain to keep each other right—
  Where hectic strife the back of day absorbs—
The rising sun emerges, clad in gold,
  In red and crimson, purple, azure, white,
And calmness rules above the quiet fold,
  And peaceful day supplants the turbid night.

The beacon light of knowledge will appear
  Unnoticed from the vale of ignorance
Until its piercing rays shall banish fear,
  And hate and strife are withered in its glance.

IV.

The Panorama

Each care-planned page unfolds to you, as in a panorama,
Our college life in acts of four—a veritable drama.
Amusements you will find galore, of interest to each reader;
The students play each actor's role, the campus is the theater.
The shrewd, sagacious faculty, with wisdom fit for kings,
Direct our able company—triumphant in all things.
The repertoire, as given here, was planned with greatest prudence,
And doth comprise activities of all our worthy students.

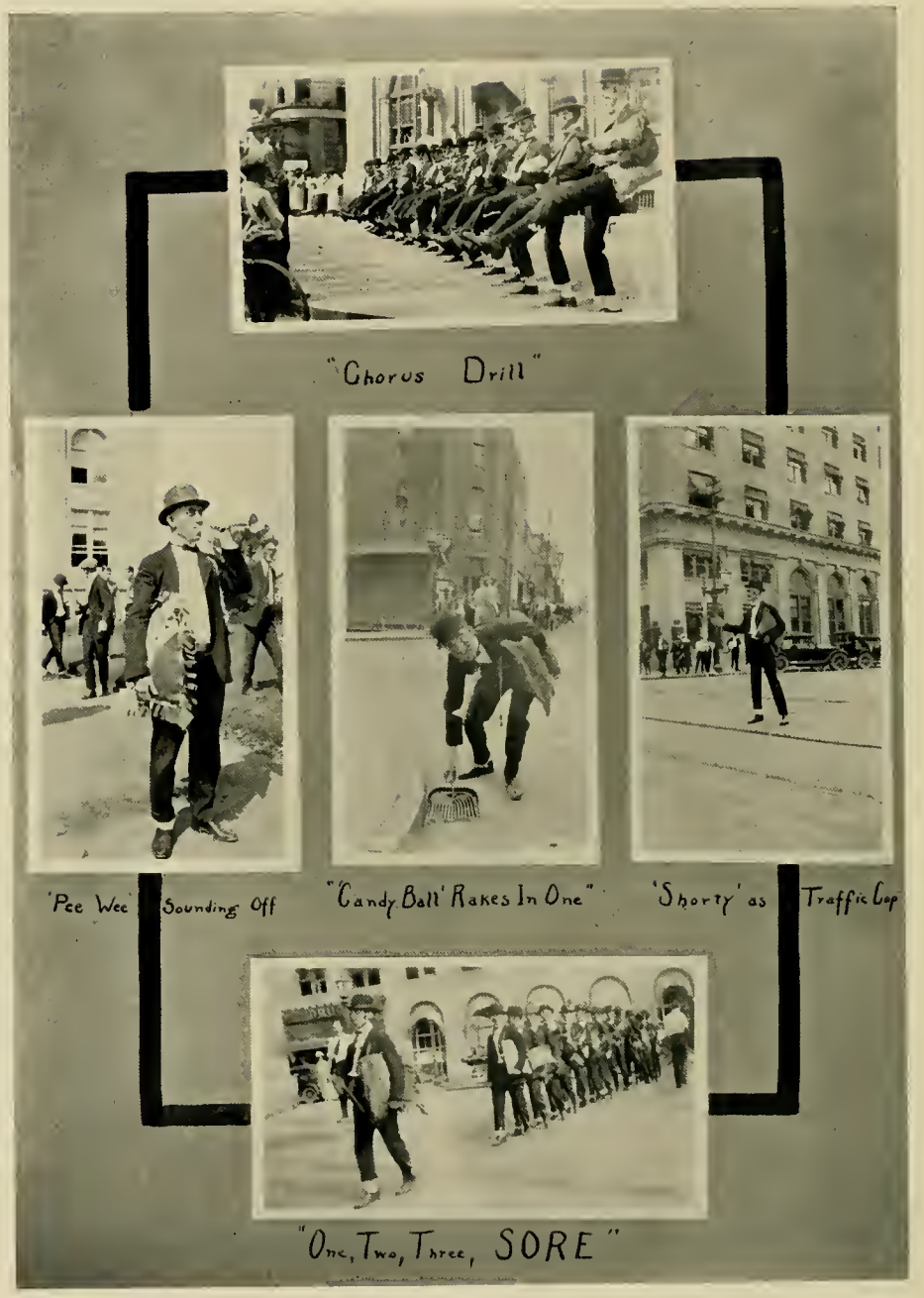

TOMBS INITIATION, 1923

To the Statue

By Elizabeth Newcomb

Oh! This is the tale of the Statue so great
Of Washington Duke, who in honorable state,
In the midst of our campus, sits regal and grand,
And my! what a knowledge if he could withstand.

It must be his wisdom, or maybe his grace,
That pulls many students to look on his face,
And gather around him and gossip and play,
Forgetting the lessons they learned for the day.

Drawn as by magnet to gather around,
The law students come with their thoughts so profound,
And air their convictions and wrinkle their brows,
Discussing the average knowledge of cows.

In days long ago, so the story is told,
A daring young lady grew wicked and bold.
She climbed up the statue and sat on the lap,
And stroked the cold beard of this honorable chap.

Not only do friends often gather around,
But lovers seem also to find on this mound
A place so delightful, a place so sublime,
That words become useless, and looks 'come divine.

So here's to the statue, our magnet so grand,
May we by our contact contrive to command
A bit of the knowledge, the kindness, the grace,
The goodness and virtue that shines on that face.

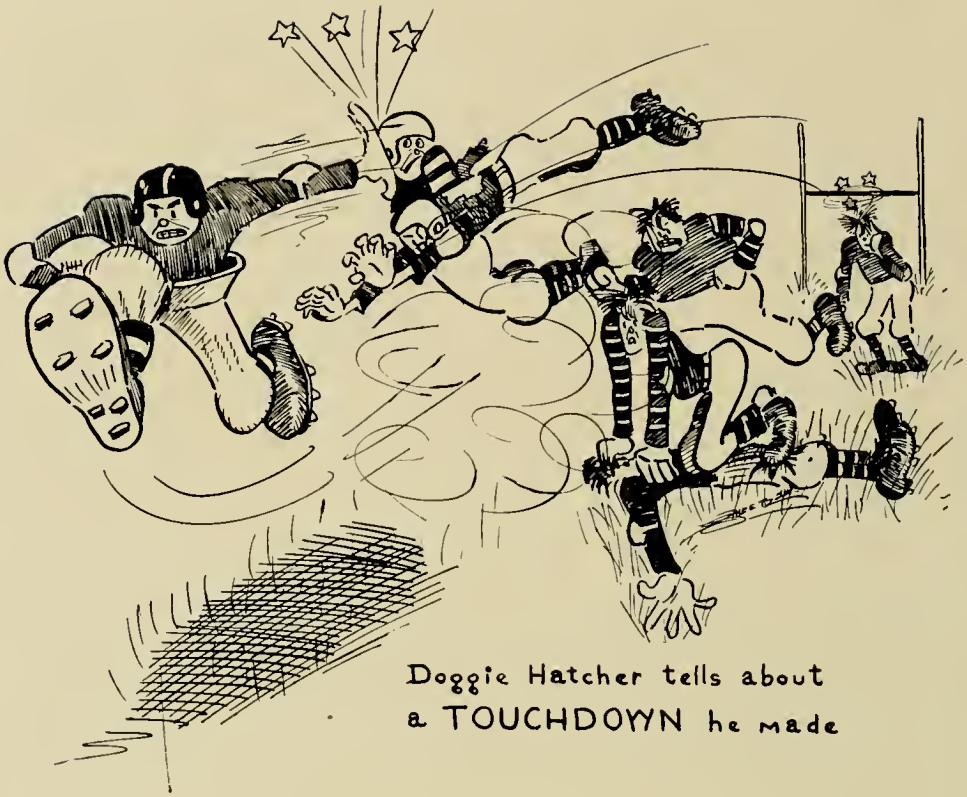

Every Dog Has His Day

Once to every dog or mongrel,
  Whether cur or highest breed,
Comes a day when every action
  Turns into a princely deed.

Once to every football player
  Comes the opportunity
To display his mighty valour—
  Make his boasts reality.

So it was with Doggie Hatcher,
  As with every pup or hound.
He espied a Canine Heaven
  When he made his great touchdown.

Have You Seen—

"The Tempest"

"The School for Scandal"

"The Devil's Desciple"

"The Trysting Place"

"Beauty and the Jacobin"

"Love's Labours Lost"

"Measure for Measure"

"The Rivals"

"The Taming of the Shrew"

"Romeo(d) What Juliet"

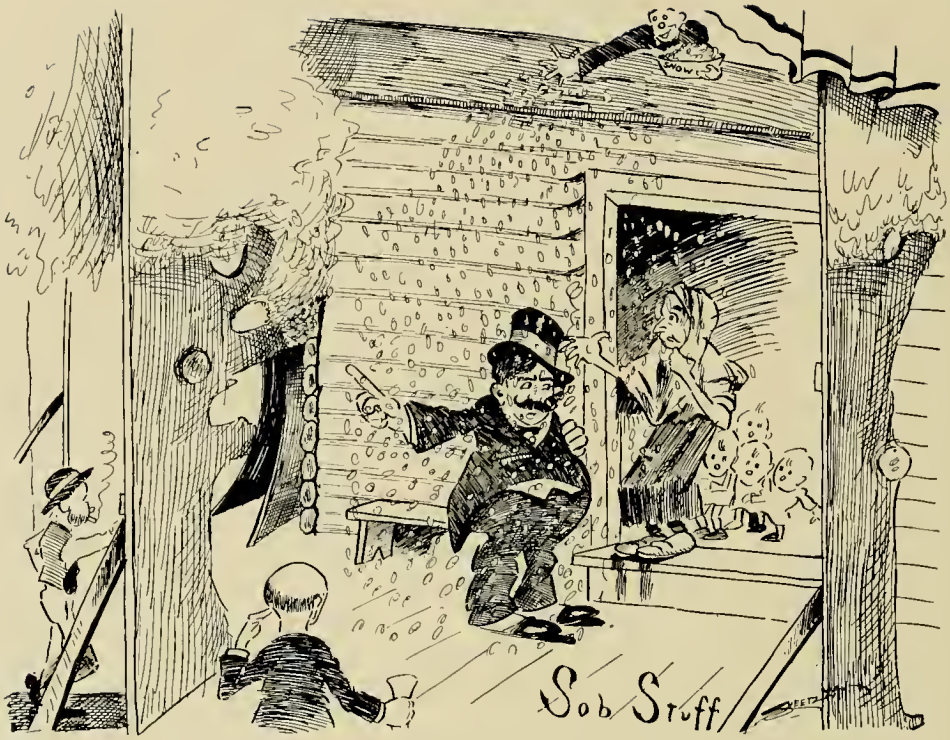

Dramatics A La Spence

HATCHER HEFFNER MABRY

ON THE LAST LAP OF THE SIX-MILE CROSS-COUNTRY

Busts

A bust there was, a famous bust,
A master's masterpiece.
The light shone on it dimly
As, far from the vulgar gaze,
Within the college vault it stood
    Inscrutable
    Immutable
Defying description.
Beside it stood another,
A brother;
Two busts of famous men
Beyond a doubt
    Inscrutable
    Immutable
Defying description.
The masters? Wilson and Boyd.
The models? Phi Beta Kappas.
The busts? German and History.
Sixty-five and sixty-eight
Sad to state.
Allen and Secrest, Secrest and Allen,
    Inscrutable
    Immutable
Defying description.

H. C. Sprinkle, Jr.

"SAVE THE SURFACE AND YOU SAVE ALL"

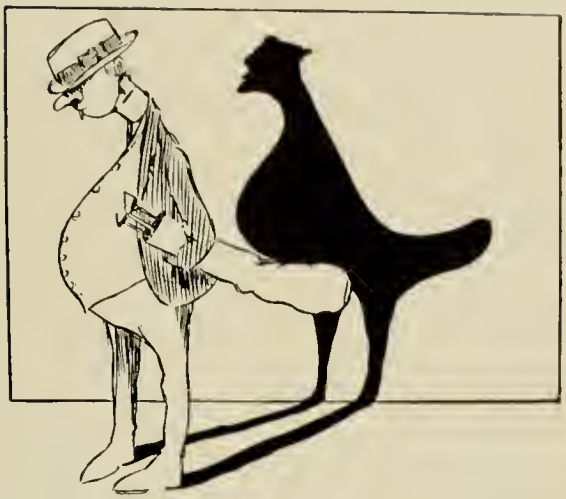

Chanticleer Analyzed

The general opinion among the students is that this annual got its name from the famous old bird which has ever crowed over the victories of Trinity and proclaimed her renown from the housetops or parade ground. Such is not the case. The name is a combination of letters which have great significance, as the initials of professors of the school who have been so well known to the students of Trinity.

The acrostic which originally gave rise to the name is as follows:

C is for Carroll, whose classes are dry;
H is for Holton, who's baldheaded nigh;
A is for Aldridge, who chews the old weed;
N is for Ni, who a comb is in need;
T is for Tubby, whose clothes look a sight;
I is for Ivey, both Cranford and White;
C is for Cotton, the king of the lot;
L is for Lap, who can laugh like a sot;
E is for Edwards, whose car was a joke;
E is for Everett, who never yet spoke;
R is for Rabbit, who slumbers in French;
The meaning of Chanticleer now is a cinch.

Economic Terms
WATERED STOCK
A SIGHT DRAFT
A LINE OF CREDIT
PREFERRED STOCK
ACCEPTANCE
UNDER WRITING
LIQUIDITY
LEGAL TENDER
BY PRODUCT

VANITY BARE

Ode to Celestial Beauty

Young Sprinkle's big nose is so bent
That, if as a dog on a scent,
    He followed his nose
    Wherever he goes,
He'd go and return as he went.

Statistics

In response to urgent requests from Gene Barrett and several other girls that the young ladies be allowed to vote upon the superlative types among the girls of the school, the staff has picked the names of those girls who typify the leading characteristics among the women of Trinity.

Ugliest . . . . . Squirrel Davis
Sleepiest . . . . . Spree Davis
Most Useful . . . . . Squirma Pitts
Biggest Heart Smasher . . . . . Clara Wreckton
Freshest . . . . . Agnes Mudd
Biggest Eater . . . . . Prexy Spew
Loudest . . . . . Marie Grouch
Countriest . . . . . Evelyne Squall
Most Graceful . . . . . Mildred Chokes
Biggest Bluff . . . . . Rib Soberts
Keenest . . . . . Flatty Sense
Flapperest . . . . . Nora Chafing
Cutest . . . . . Mean Barrett
Dumbest . . . . . Nutt Blank
Grouchiest . . . . . Squib Blamer
Best All 'Round . . . . . Miriam Rocks
Saintliest . . . . . Lucile Strychnine

Among the Faculty

Handsomest . . . . . Sight
Most Popular . . . . . Clown
Best Athlete . . . . . Sap
Best Dancer . . . . . Hobbleson
Ugliest . . . . . Mightson
Best Teacher . . . . . Barrel and Pillbert (Tie)
One Who Has Done Most for Trinity . . . . . Lopez
Biggest All 'Round . . . . . Void
Humblest . . . . . Fence

A. W. Craven

Garcon de Bureau

Successor to D. Pshack Cannon

The Freshman's Place Under Our Student Government

The May Queen and Her Court, 1923

DEAR OLD SONGS OF TR²

Them Days Is Gone Forever

Whenever Prexy calls us in
  To have a social chat
He offers us a cigarette
  And takes our coat and hat,
And never rocks nor pipes a tune,
  Nor wears a red cravat.
THEM DAYS IS GONE FOREVER.

We cut our classes every day,
  And when it's chapel time
We find the Owl a pleasant place
  To spend a borrowed dime.
We never get a lesson up,
  But live a life sublime.
THEM DAYS IS GONE FOREVER.

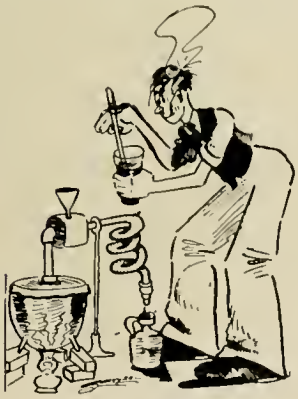

APPLIED SCIENCE

We go a shacking every night
  To see the maidens fair.
They greet us with a smile and kiss
  And most delightful air;
There's not a place upon the earth
  We'd rather go than there.
THEM DAYS IS GONE FOREVER.

Oh! never does the pressing man
  Or shoe repairing guy
Or laundry man or pennant man
  Or anybody try
To sell us what we do not want
  Or even ask us why.
THEM DAYS IS GONE FOREVER.

The *Chronic-Ill* can always find
  The best of news to print,
And when a scandal must be stopped,
  It always takes the hint;
Its stories never do contain
  The very slightest tint.
THEM DAYS IS GONE FOREVER.

And Ye Olde Idiot never says
  A thing about himself.
He's modest and retiring as
  A fairy or an elf,
And no one in the school would like
  To put him on the shelf.
THEM DAYS IS GONE FOREVER.

WHO

KNOWS?

Your Nose

Knows!

Founded in 1838 *Chartered in 1859*

Trinity College

Durham, N. C.

A well endowed old college with handsome new buildings, a large, beautiful campus, first-class special and general equipment, and a nation-wide reputation for high standards and progressive policies. Fees and expenses low. Classical and scientific courses leading to Bachelor's Degree. Graduate courses in all departments. School of Engineering, Education, and Law.

For Catalogue and Illustrated Booklet, Address

R. L. FLOWERS

Secretary to the Corporation

OWL PHARMACY

OPPOSITE CAMPUS

We Always Try to Please Trinity Students

DRUGS, CIGARS, DRINKS AND CANDIES

Latest Music On Our Violano-Virtuoso

OWL PHARMACY

WEST MAIN STREET

ALL THAT THE NAME AND TRADE MARK IMPLIES

PILOT LIFE INSURANCE COMPANY

GREENSBORO, N. C.

Name Changed From
SOUTHERN LIFE AND TRUST COMPANY

A. W. McALISTER, *President* H. B. GUNTER, *Agency Mgr.*

CAPITAL, $1,000,000

PRITCHARD--BRIGHT COMPANY

Fashionable
Clothiers and Furnishers

DURHAM, NORTH CAROLINA

BUKRESCO · SERVICE · SUPREME

Many Annuals attain perfection through the help and personal supervision of our expert Annual Designers and Engravers

Bush-Krebs Co. INCORPORATED

ENGRAVERS · COLLEGE ANNUAL · EXPERTS ·

Louisville, Ky

PRINTED ON
DILL AND COLLINS CO S
D
BLACK AND WHITE COATED BOOK
THE INCOMPARABLE PAPER
FOR COLLEGE ANNUALS

A FEW REASONS FOR THE OUTSTANDING POPULARITY OF

BRUNSWICK RECORDS

When playing a Brunswick Record, one will notice that there is a clarity, distinctness, and depth of musical quality in every interpretation, that is only slightly touched by other Phonograph Records.

Because of Brunswick Advanced Recording Methods, the world-acclaimed artists of the New Hall of Fame record for Brunswick exclusively.

For this same reason, America's foremost dance orchestras and popular vocal artists confine their art to Bunswick.

All in all, the music loving public invariably turns to Brunswick for the newest and best recordings of the great artists and orchestras of today.

Brunswick Records may be played on any phonograph, but achieve their highest musical appeal when played on a Brunswick.

There Is Always Something New
On Brunswick Records

CHRISTIAN AND HARWARD

106 W. Main Street — Durham, N. C.

EVERY COLLEGE STUDENT

Finds an atmosphere of friendliness through our place.

We appreciate your interest and always welcome the opportunity of serving you.

HERE YOU WILL FIND

Kodaks	Pictures	Memory Books	Filing Systems
Dictionaries	Pennants	Kodak Albums	Office Chairs, Desks
Bibles	Fountain Pens	Sporting Goods	Loose Leaf Books
Fiction	Eversharp Pencils	Leather Goods	Office Supplies
Stationery	Scrap Books	Typewriters	Inks and Paste

IN FACT
EVERYTHING FOR THE COLLEGE STUDENT

DURHAM BOOK AND STATIONERY CO.

M. E. Newsome, *Manager*

(Class of 1905)

J. Southgate & Son

INSURANCE SPECIALISTS

Suite 204-5-6 First National Bank Building

DURHAM, NORTH CAROLINA

FANCY ICES PUNCH

"Blue Ribbon Brand"

DURHAM ICE CREAM COMPANY

INCORPORATED

MAIN AND DUKE STREETS

PHONE 58 AND 59

"Ice Cream Specialists"

SHERBET BLOCKS

The Trinity Cafeteria

Convenient to All Parts of the Campus

WE SPECIALIZE IN

FRATERNITY NEEDS AND BANQUETS

"Eat the Cafeteria Way"

ALWAYS CALL FOR

Waverly Ice Cream

It is a delicate product of very high food value. All ingredients used in its manufacture are pure and wholesome, insuring complete satisfaction.

MADE ONLY BY

WAVERLY ICE CREAM CO.

Opposite City Market Phone 178 DURHAM, N. C.

ROYAL AND BORDEN

DURHAM, N. C.

Furnished the dormitories at Trinity and most of the faculty homes.

WE SOLICIT YOUR
FURNITURE
PATRONAGE

Christian and King Printing Co.

(Successors to J. T. Christian Press)

GOOD PRINTING
AND
ENGRAVING

Solicits the Accounts of All
Alumni and Friends of
Trinity College

What's Your Business

If a boy fall in love, that's his business.
If a girl fall in love, that's her business.
If they get married, that's the preacher's business.
If they go to housekeeping, that's cur business.

Come to See Us for Your Furniture Needs

ELLIOTT FURNITURE CO.

BETTER AMERICAN HOME
FURNISHERS

Main Street, West of Five Points
DURHAM, N. C.

STANDARD MERCHANDISE

AT

Reliable Prices

RAWLS-KNIGHT COMPANY

Main and Parrish Streets

DURHAM, N. C.

4 PER CENT

THE FIDELITY BANK

DURHAM
AND
WEST DURHAM

COMMERCIAL AND SAVINGS

The Paris Theatre

DURHAM'S LEADING THEATRE

Personal Direction Don Nichols

Showing the Cream of All Photo Plays

PARAMOUNT
FIRST NATIONAL
GOLDWYN
METRO
WM. FOX, INC.

Pick of Comedies —Pathe and Fox News Reels—Topics, Etc.

SMOKE

HAVA TAMPA CIGARS

Two for 25c

10c—15c

I. L. Sears Tobacco Company

DURHAM, NORTH CAROLINA

TELEPHONE 1323

Distributors of Staple Brands of Merchandise

The Durham Loan and Trust Company

One of the Safe, Strong, Growing Banks of Progressive Durham

You Will Be Pleased With Our Service

THIS BOOK PRINTED BY BENSON

LARGEST COLLEGE ANNUAL
PUBLISHERS IN THE WORLD

HIGHEST QUALITY WORKMANSHIP
SUPERIOR EXTENSIVE SERVICE

BENSON
PRINTING CO.
NASHVILLE,
TENN.

COLLEGE ANNUAL HEADQUARTERS

Equipped with many years' experience for making photographs of all sorts, desirable for illustrating College Annuals, best obtainable artists, workmanship and the capacity for prompt and unequalled service.

White Studio

PHOTOGRAPHERS

Executive Offices
1546 Broadway

NEW YORK

Laboratory
220 W. 42nd Street

CVRTAIN

D025894960

Duke University Libraries
D025894960